

SHCS-ITLK

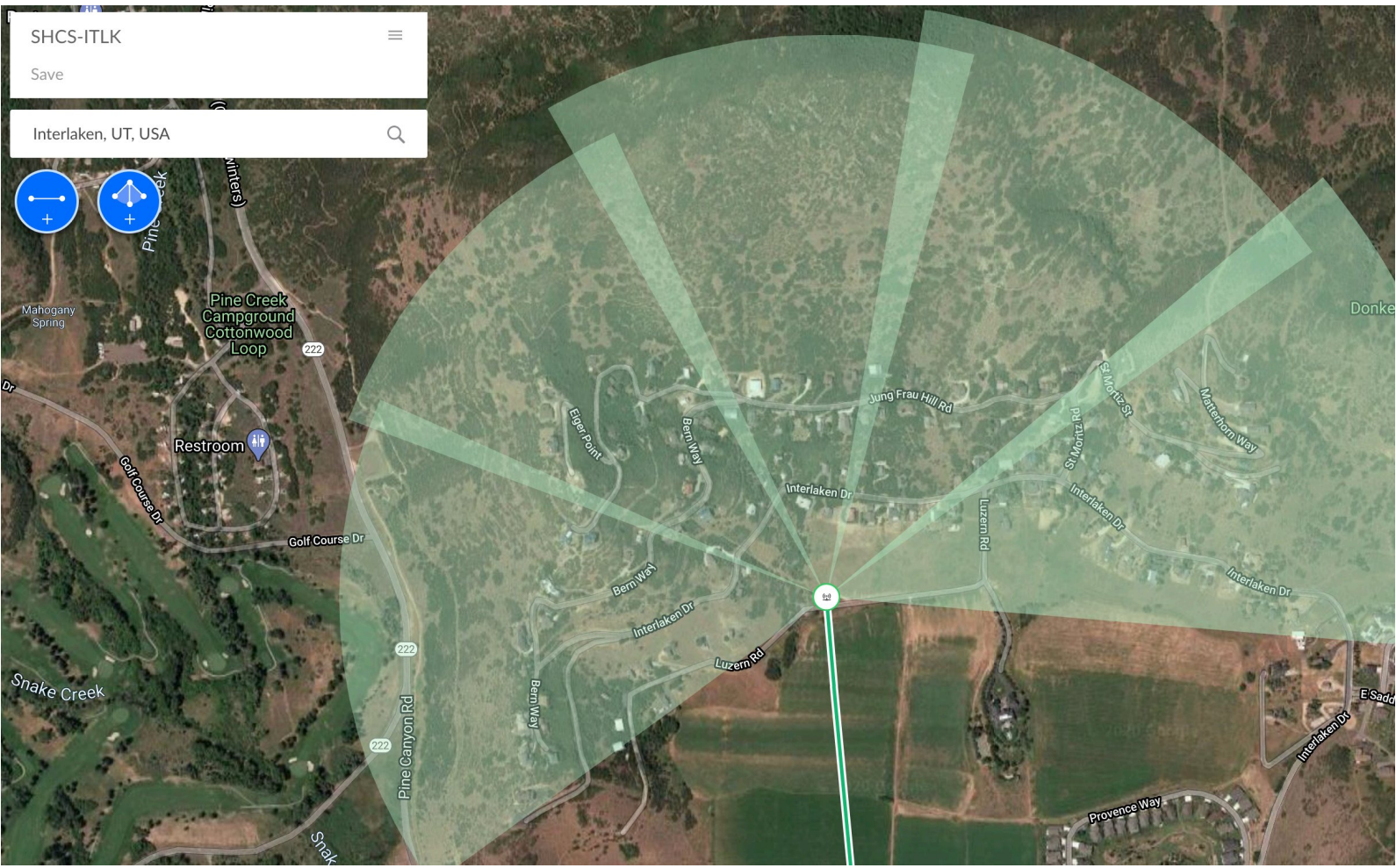

Save

Interlaken, UT, USA





Interlaken internet options

Jon Hagen - 10/20/2020 6:30pm, Town Council meeting



Interlaken internet options

- Strawberry to invest ~\$15,000 in infrastructure at the pump house
- Infrastructure
 - Erect tower, not to exceed height of current wireless antenna on structure
 - Wire tower, install radios, 5GHz and CBRS, backup batteries inside structure
 - Backhaul link 1: 1GB to Downtown Heber
 - Backhaul link 2: 1GB to Charleston **pending owner approval*
 - 2GB capacity at pump house, redundant and 99.999% reliability



Interlaken internet options

- What do we need from the town?
 - Easement agreement
 - 24x7 access to pump house for maintenance and emergency repair
 - If pump house access isn't an option, we'll install a box on the outside.



What will it look like?

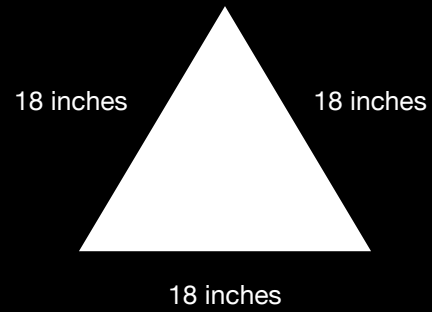



What will it look like?

Height above roof
not to exceed 5 feet





What our current towers look like





What our current towers look like





Interlaken internet options

- Pump house is the only location that has line-of-sight to 85% of houses



Cost benefit

- No capital expense to Interlaken
- No ongoing expense to Interlaken
- No contract/term with Interlaken
- Strawberry will provide free internet to the pump house for water management purposes



What will we provide?

- Download/Upload
- 25/15mb internet \$49/month
- 50/30mb internet \$59/month
- 100/40mb internet \$89/month
- Rental fee for router (if customer does not own router) \$4.99/month
- Installation \$195
- No contracts, terms or data caps



What will we provide?

- After 30 Interlaken subscribers, 15% monthly town discount applies to everyone
- 25/15mb internet \$42/month
- 50/30mb internet \$51/month
- 100/40mb internet \$76/month
- Rental fee for router (if customer does not own router) \$4.99/month
- Installation \$195
- No contracts, terms or data caps







Concrete Blocks
3 High - 70"

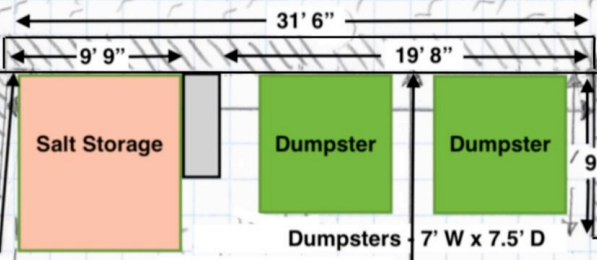

Scale
2'

Interlaken Town
DPW Site
236 Luzern Rd

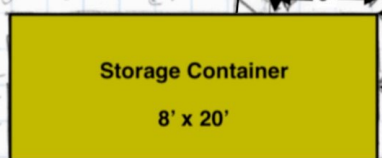

Asphalt Surface

Asphalt/Concrete Surface

Asphalt Surface

Luzern Rd

Luzern Rd

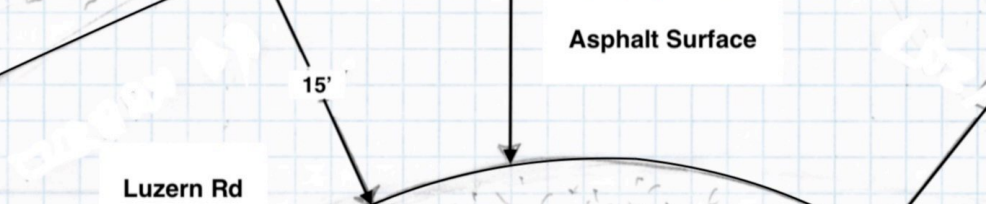





Neighborhood Watch Committee

Marge Bowen	Sue O’Nan
Renee Burkley	Beth Ann & Paul Schneider
Lynn Chadderdon	Amelia Wilcox
Judy & Warren Klautt	Lara Wilson
Doreen McLaughlin	

Block Captains:

Renee Burkley – Matterhorn/Upper St. Moritz

Lynn Chadderdon – Lower St. Moritz and Jungfrau Hill to the Y at Bern Way

Schneiders – Interlaken from Luzern/ South end of Bern Way

Lara Wilson – Lower Interlaken to Luzern/ Luzern

Marge Bowen/Sue O’Nan – Bern Way from Interlaken Ext to Y/ Jungfrau from Y
Eiger Point

It was agreed that texting would be the fastest and easiest way to communicate with each other. General notifications to the community will be shared through the Town Clerk or Interlaken’s Face Book page.

Issues Discussed:

- Non Residents parking on roads to access trail – placing flyers on vehicles explaining this area is private property, not a trail head, or placing signs in key areas of town.
- Update directory
- Motion Lights for dangerous areas
- Having 2nd homeowners or those on vacation notify block captain for additional surveillance.
- Signs warning bike riders entering from Matterhorn of speed bumps
- More communication from TC concerning meter installations, road repairs, or any activity that would require persons parking on/in residential driveways.

The next meeting will be held on November 4th with Sheriff Jared Rigby and Deputy Sheriff Probst attending.

Selected General Fund Expense Categories FY2021 - as of Oct 14, 2020

Expense Category	FY2021 Budget	Current Actual	Description
Annual Road Repair and Maintenance	\$ 18,000	\$ 14,038	Eckles paving work, NBJR Luzern Rd repair
Brush Removal and other Wildfire Mitigation	\$ 30,000	\$ 5,800	SuperDave Chipper day and weed clearing
Capital Investment in Roads	\$ 30,000	\$ 21,882	NBJR Shoulder Work
DPW Site Construction - Capital Investment	\$ 60,000	\$ 47,660	NBJR DPW Site Development
TOTALS	\$ 138,000	\$ 89,381	Remaining expenses - October chipper day, remaining DPW work, electrical work for DPW container. Estimate is \$20K additional.