

ROAD CENTERLINE DESCRIPTIONS

INTERLAKEN DRIVE:

BEGINNING AT A POINT IN THE INTERSECTION OF BURNT LANE AND INTERLAKEN DRIVE, SAID POINT BEING 1309.57 FEET EAST AND 1638.92 FEET SOUTH FROM THE SOUTHWEST CORNER OF SECTION 22, TOWNSHIP 3 SOUTH, RANGE 4 EAST, SALT LAKE BASE AND MERIDIAN (BASIS OF BEARING BEING N89°40'02"E 2671.57 FEET BETWEEN FOUND WASATCH COUNTY MONUMENTS AT THE SOUTH QUARTER AND SOUTHEAST CORNER OF SECTION 22); AND RUNNING THENCE N00°16'45"E 1603.93 FEET TO A POINT ON A 4226.69-FOOT RADIUS CURVE TO THE RIGHT; THENCE ALONG SAID CURVE 282.03 FEET (CHORD BEARS N02°11'27"E 281.98 FEET) TO A POINT ON A 135.00-FOOT CURVE TO THE LEFT; THENCE ALONG SAID CURVE 68.73 FEET (CHORD BEARS N10°29'01"W 67.99 FEET); THENCE N25°58'10"W 103.10 FEET TO A POINT ON A 450.00-FOOT RADIUS CURVE TO THE RIGHT; THENCE ALONG SAID CURVE 95.26 FEET (CHORD BEARS N19°00'17"W 95.09 FEET); THENCE N12°56'24"W 107.63 FEET TO A POINT ON A 480.00-FOOT RADIUS CURVE TO THE RIGHT; THENCE ALONG SAID CURVE 101.13 FEET (CHORD BEARS N08°54'15"W 100.94 FEET) TO A POINT ON A 855.00-FOOT RADIUS CURVE TO THE RIGHT; THENCE ALONG SAID CURVE 208.19 FEET (CHORD BEARS N06°06'26"E 207.67 FEET); THENCE N13°04'58"E 239.28 FEET TO A POINT ON A 400.00-FOOT CURVE TO THE RIGHT; THENCE ALONG SAID CURVE 61.82 FEET (CHORD BEARS N42°30'37"E 61.76 FEET); THENCE N21°56'15"E 160.92 FEET TO A POINT ON A 750.00-FOOT CURVE TO THE RIGHT; THENCE ALONG SAID CURVE 433.67 FEET (CHORD BEARS N39°30'08"E 427.65 FEET) TO A POINT ON A 146.00-FOOT RADIUS CURVE TO THE LEFT; THENCE ALONG SAID CURVE 131.82 FEET (CHORD BEARS N29°12'08"E 127.35 FEET); THENCE N03°20'14"E 297.06 FEET TO A POINT ON A 200.00-FOOT RADIUS CURVE TO THE LEFT; THENCE ALONG SAID CURVE 97.55 FEET (CHORD BEARS N10°38'10"W 96.59 FEET); THENCE N24°36'33"W 90.96 FEET TO A POINT ON A 165.00-FOOT RADIUS CURVE TO THE LEFT; THENCE ALONG SAID CURVE 382.42 FEET (CHORD BEARS N58°15'57"W 173.27 FEET); THENCE N87°37'20"W 127.33 FEET TO A POINT ON A 192.00-FOOT RADIUS CURVE TO THE RIGHT; THENCE ALONG SAID CURVE 38.13 FEET (CHORD BEARS N82°07'01"W 39.06 FEET); THENCE N76°16'41"W 78.34 FEET TO A POINT ON A 485.00-FOOT RADIUS CURVE TO THE RIGHT; THENCE ALONG SAID CURVE 238.20 FEET (CHORD BEARS N62°12'30"W 149.51 FEET) TO A POINT ON A 150.00-FOOT RADIUS CURVE TO THE LEFT; THENCE ALONG SAID CURVE 86.82 FEET (CHORD BEARS N64°43'13"W 85.62 FEET); THENCE N81°18'07"W 240.89 FEET TO A POINT ON A 315.00-FOOT RADIUS CURVE TO THE RIGHT; THENCE ALONG SAID CURVE 130.63 FEET (CHORD BEARS N65°53'55"W 187.73 FEET); THENCE N46°37'42"W 150.64 FEET TO A POINT ON A 1408.00-FOOT RADIUS CURVE TO THE LEFT; THENCE ALONG SAID CURVE 169.82 FEET (CHORD BEARS N49°52'34"W 169.73 FEET); THENCE N53°02'34"W 104.09 FEET TO A POINT ON A 200.00-FOOT RADIUS CURVE TO THE LEFT; THENCE ALONG SAID CURVE 117.51 FEET (CHORD BEARS N69°57'24"W 115.83 FEET); THENCE N86°47'22"W 62.03 FEET TO A POINT ON A 520.00-FOOT RADIUS CURVE TO THE LEFT; THENCE ALONG SAID CURVE 176.67 FEET (CHORD BEARS S87°28'40"W 175.82 FEET); THENCE S73°44'12"W 248.26 FEET TO A POINT ON A 770.00-FOOT RADIUS CURVE TO THE RIGHT; THENCE ALONG SAID CURVE 312.14 FEET (CHORD BEARS S85°21'29"W 310.01 FEET); THENCE N83°01'43"W 549.41 FEET TO A POINT ON A 85.00-FOOT RADIUS CURVE TO THE LEFT; THENCE ALONG SAID CURVE 104.23 FEET (CHORD BEARS S61°50'28"W 97.82 FEET); THENCE S26°42'40"W 139.01 FEET TO A POINT ON A 200.00-FOOT RADIUS CURVE TO THE RIGHT; THENCE ALONG SAID CURVE 50.36 FEET (CHORD BEARS S33°55'30"W 50.23 FEET); THENCE S41°08'21"W 158.11 FEET TO A POINT ON A 75.00-FOOT RADIUS CURVE TO THE LEFT; THENCE ALONG SAID CURVE 44.34 FEET (CHORD BEARS S23°58'27"W 44.27 FEET); THENCE S08°48'24"W 91.20 FEET TO A POINT ON A 120.00-FOOT RADIUS CURVE TO THE RIGHT; THENCE ALONG SAID CURVE 163.84 FEET (CHORD BEARS S45°55'11"W 151.40 FEET); THENCE S85°01'58"W 51.86 FEET TO A POINT ON A 145.00-FOOT RADIUS CURVE TO THE LEFT; THENCE ALONG SAID CURVE 73.22 FEET (CHORD BEARS S70°34'01"W 72.44 FEET); THENCE S56°06'05"W 110.74 FEET TO A POINT ON A 391.93-FOOT RADIUS CURVE TO THE RIGHT; THENCE ALONG SAID CURVE 95.76 FEET (CHORD BEARS S63°06'09"W 95.52 FEET); THENCE S68°50'27"W 151.33 FEET TO A POINT ON A 350.00-FOOT RADIUS CURVE TO THE RIGHT; THENCE ALONG SAID CURVE 99.81 FEET (CHORD BEARS S77°06'01"W 99.48 FEET); THENCE S85°10'50"W 56.45 FEET TO A POINT ON A 195.00-FOOT RADIUS CURVE TO THE LEFT; THENCE ALONG SAID CURVE 341.16 FEET (CHORD BEARS S33°03'34"W 299.29 FEET) TO A POINT ON A 1510.00-FOOT RADIUS CURVE TO THE RIGHT; THENCE ALONG SAID CURVE 175.65 FEET (CHORD BEARS N11°43'50"E 175.50 FEET); THENCE S08°23'56"E 145.51 FEET TO A POINT ON A 275.00-FOOT RADIUS CURVE TO THE LEFT; THENCE ALONG SAID CURVE 106.64 FEET (CHORD BEARS S19°30'29"E 105.97 FEET) TO A POINT ON A 70.00-FOOT RADIUS CURVE TO THE RIGHT; THENCE ALONG SAID CURVE 45.56 FEET (CHORD BEARS N07°12'45"E 44.78 FEET) TO A POINT ON A 98.00-FOOT RADIUS CURVE TO THE RIGHT; THENCE ALONG SAID CURVE 95.60 FEET (CHORD BEARS S34°37'15"W 91.86 FEET); THENCE S62°34'04"W 181.73 FEET TO A POINT ON A 620.00-FOOT RADIUS CURVE TO THE LEFT; THENCE ALONG SAID CURVE 108.85 FEET (CHORD BEARS S57°32'19"W 108.71 FEET) TO A POINT ON A 100.13-FOOT RADIUS CURVE TO THE RIGHT; THENCE ALONG SAID CURVE 68.44 FEET (CHORD BEARS S72°05'24"W 67.12 FEET) AND TERMINATING.

BERN WAY CUTOFF:

BEGINNING AT A POINT IN THE INTERSECTION OF INTERLAKEN DRIVE AND THE BERN WAY CUTOFF, SAID POINT BEING 905.79 FEET N89°40'02"E ALONG THE SECTION LINE AND 1178.18 FEET NORTH FROM THE SOUTH QUARTER CORNER OF SECTION 22, TOWNSHIP 3 SOUTH, RANGE 4 EAST, SALT LAKE BASE AND MERIDIAN; AND RUNNING THENCE N86°04'43"W 128.67 FEET TO THE BEGINNING OF A 300-FOOT RADIUS CURVE TO THE LEFT; THENCE ALONG SAID CURVE 236.32 FEET (CHORD BEARS S71°21'15"W 230.26 FEET); THENCE S48°47'13"W 169.05 FEET TO A POINT IN THE INTERSECTION OF SAID BERN WAY CUTOFF AND BERN WAY AND TERMINATING.

BIG MATTERHORN CIRCLE:

BEGINNING AT A POINT IN THE INTERSECTION OF BIG MATTERHORN WAY AND BIG MATTERHORN CIR, SAID POINT BEING 969.40 FEET EAST AND 2569.89 FEET NORTH FROM THE SOUTHWEST CORNER OF SECTION 22, TOWNSHIP 3 SOUTH, RANGE 4 EAST, SALT LAKE BASE AND MERIDIAN (BASIS OF BEARING BEING N89°40'02"E 2671.57 FEET BETWEEN FOUND WASATCH COUNTY MONUMENTS AT THE SOUTH QUARTER AND SOUTHEAST CORNER OF SECTION 22); AND RUNNING THENCE N44°36'53"W 227.74 FEET TO THE CENTER OF A 50.00-FOOT DIAMETER CUL-DE-SAC EASEMENT AND TERMINATING.

EDLEWISS LANE:

BEGINNING AT A POINT IN THE INTERSECTION OF EDLEWISS LANE AND INTERLAKEN DRIVE, SAID POINT BEING 1672.42 FEET EAST AND 736.74 FEET NORTH FROM THE SOUTHWEST CORNER OF SECTION 22, TOWNSHIP 3 SOUTH, RANGE 4 EAST, SALT LAKE BASE AND MERIDIAN (BASIS OF BEARING BEING N89°40'02"E 2671.57 FEET BETWEEN FOUND WASATCH COUNTY MONUMENTS AT THE SOUTH QUARTER AND SOUTHEAST CORNER OF SECTION 22); AND RUNNING THENCE N131.10 FEET ALONG A 1460.00-FOOT RADIUS CURVE TO THE LEFT (CHORD BEARS S57°34'00"W 131.05 FEET); THENCE S54°59'40"W 157.37 FEET TO A POINT ON A 2980.00-FOOT RADIUS CURVE TO THE LEFT; THENCE ALONG SAID CURVE 161.20 FEET (CHORD BEARS S53°26'41"W 161.18 FEET) TO A POINT ON A 31.00-FOOT RADIUS CURVE TO THE RIGHT; THENCE ALONG SAID CURVE 65.16 FEET (CHORD BEARS N67°53'05"W 53.81 FEET) TO A POINT ON A 380.00-FOOT RADIUS CURVE TO THE RIGHT; THENCE ALONG SAID CURVE 48.92 FEET (CHORD BEARS N03°58'34"W 48.89 FEET); THENCE N00°17'36"W 328.16 FEET TO A POINT ON A 400.00-FOOT RADIUS CURVE TO THE RIGHT; THENCE ALONG SAID CURVE 60.52 FEET (CHORD BEARS N04°02'47"E 60.46 FEET); THENCE N09°36'50"E 4.12 FEET AND TERMINATING.

EGGER POINT-JUNG FRAU HILL:

BEGINNING AT THE END OF EGGER POINT ROAD, SAID POINT BEING 318.58 FEET S89°40'02"W ALONG THE SECTION LINE AND 2006.04 FEET NORTH FROM THE SOUTH QUARTER CORNER OF SECTION 22, TOWNSHIP 3 SOUTH, RANGE 4 EAST, SALT LAKE BASE AND MERIDIAN (BASIS OF BEARING BEING N89°40'02"E 2671.57 FEET BETWEEN FOUND WASATCH COUNTY MONUMENTS AT THE SOUTH QUARTER AND SOUTHEAST CORNER OF SECTION 22); AND RUNNING THENCE N21°29'06"W 42.20 FEET TO A POINT ON A 115.00-FOOT RADIUS CURVE TO THE RIGHT; THENCE ALONG SAID CURVE 42.52 FEET (CHORD BEARS N19°53'38"W 42.27 FEET); THENCE N01°18'09"W 124.81 FEET TO A POINT ON A 352.00-FOOT RADIUS CURVE TO THE LEFT; THENCE ALONG SAID CURVE 55.82 FEET (CHORD BEARS N04°50'49"W 55.77 FEET); THENCE N09°23'21"W 81.30 FEET TO A POINT ON A 18.00-FOOT RADIUS CURVE TO THE RIGHT; THENCE ALONG SAID CURVE 39.56 FEET (CHORD BEARS N53°34'45"E 32.07 FEET) TO A POINT ON A 81.00-FOOT RADIUS CURVE TO THE RIGHT; THENCE ALONG SAID CURVE 55.50 FEET (CHORD BEARS S43°49'21"E 54.42 FEET); THENCE S24°11'32"E 136.63 FEET TO A POINT ON A 253.00-FOOT RADIUS CURVE TO THE LEFT; THENCE ALONG SAID CURVE 93.31 FEET (CHORD BEARS S34°45'29"E 92.78 FEET); THENCE S45°19'25"E 38.96 FEET TO A POINT ON A 136.00-FOOT RADIUS CURVE TO THE LEFT; THENCE ALONG SAID CURVE 53.98 FEET (CHORD BEARS N56°41'38"W 53.62 FEET); THENCE S68°03'51"E 16.61 FEET TO A POINT ON A 51.00-FOOT RADIUS CURVE TO THE RIGHT; THENCE ALONG SAID CURVE 59.12 FEET (CHORD BEARS S34°51'23"E 55.86 FEET) TO A POINT ON A 185.00-FOOT RADIUS CURVE TO THE RIGHT; THENCE ALONG SAID CURVE 134.57 FEET (CHORD BEARS S19°11'25"W 131.63 FEET) TO A POINT ON A 710.00-FOOT RADIUS CURVE TO THE LEFT; THENCE ALONG SAID CURVE 103.28 FEET (CHORD BEARS S35°51'29"W 103.29 FEET); THENCE S31°41'13"W 71.53 FEET TO A POINT ON A 18.00-FOOT RADIUS CURVE TO THE RIGHT; THENCE ALONG SAID CURVE 103.64 FEET (CHORD BEARS S82°52'34"W 90.35 FEET); THENCE N45°56'05"W 48.93 FEET TO A POINT AT THE END OF JUNG FRAU HILL AND TERMINATING.

BERN WAY-ST. MORITZ ST.-MATTERHORN WAY- JUNG FRAU HILL:

BEGINNING AT A POINT 140.77 FEET N89°40'02"E ALONG THE SECTION LINE AND 625.74 FEET NORTH FROM THE SOUTH QUARTER CORNER OF SECTION 22, TOWNSHIP 3 SOUTH, RANGE 4 EAST, SALT LAKE BASE AND MERIDIAN, SAID POINT BEING THE CENTER OF A 50.00-FOOT DIAMETER CUL-DE-SAC EASEMENT AT THE END OF BERN WAY; AND RUNNING THENCE N08°34'56"W 152.56 FEET TO A POINT ON A 305.00-FOOT RADIUS CURVE TO THE RIGHT; THENCE ALONG SAID CURVE 118.86 FEET (CHORD BEARS N02°34'55"E 118.11 FEET) TO A POINT ON A 335.00-FOOT RADIUS CURVE TO THE LEFT; THENCE ALONG SAID CURVE 94.56 FEET (CHORD BEARS N05°39'35"E 94.24 FEET) TO A POINT ON A 920.00-FOOT RADIUS CURVE TO THE RIGHT; THENCE ALONG SAID CURVE 120.65 FEET (CHORD BEARS N01°59'06"E 120.56 FEET) TO A POINT ON A 145.00-FOOT RADIUS CURVE TO THE LEFT; THENCE ALONG SAID CURVE 60.83 FEET (CHORD BEARS N06°55'49"W 60.38 FEET) TO A POINT ON A 235.00-FOOT RADIUS CURVE TO THE RIGHT; THENCE ALONG SAID CURVE 91.57 FEET (CHORD BEARS N07°47'05"W 91.00 FEET); THENCE N03°22'44"E 61.72 FEET TO A POINT ON A 75.00-FOOT RADIUS CURVE TO THE RIGHT; THENCE ALONG SAID CURVE 37.98 FEET (CHORD BEARS N17°53'16"E 37.58 FEET) TO A POINT ON A 35.00-FOOT RADIUS CURVE TO THE RIGHT; THENCE ALONG SAID CURVE 55.07 FEET (CHORD BEARS N77°28'09"E 49.56 FEET); THENCE S77°22'29"E 46.66 FEET TO A POINT ON A 48.00-FOOT RADIUS CURVE TO THE LEFT; THENCE ALONG SAID CURVE 38.58 FEET (CHORD BEARS S89°29'08"E 37.55 FEET); THENCE N76°29'14"E 216.63 FEET TO A POINT ON A 481.00-FOOT RADIUS CURVE TO THE LEFT; THENCE ALONG SAID CURVE 131.62 FEET (CHORD BEARS N68°38'53"E 131.21 FEET); THENCE N60°48'33"E 93.74 FEET TO A POINT ON A 125.00-FOOT RADIUS CURVE TO THE LEFT; THENCE ALONG SAID CURVE 138.24 FEET (CHORD BEARS N29°07'39"E 131.30 FEET); THENCE N02°33'14"W 62.41 FEET TO A POINT ON A 95.00-FOOT RADIUS CURVE TO THE RIGHT; THENCE ALONG SAID CURVE 114.13 FEET (CHORD BEARS N21°51'40"E 107.29 FEET); THENCE N66°16'35"E 100.91 FEET TO A POINT ON A 298.00-FOOT RADIUS CURVE TO THE LEFT; THENCE ALONG SAID CURVE 107.59 FEET (CHORD BEARS S55°56'09"E 107.01 FEET); THENCE N45°35'25"E 42.78 FEET TO A POINT ON A 117.05-FOOT RADIUS CURVE TO THE LEFT; THENCE ALONG SAID CURVE 162.25 FEET (CHORD BEARS N05°51'36"E 149.57 FEET) TO A POINT ON A 282.53-FOOT RADIUS CURVE TO THE RIGHT; THENCE ALONG SAID CURVE 69.76 FEET (CHORD BEARS N26°47'50"W 69.58 FEET); THENCE N02°10'28"W 182.05 FEET TO A POINT ON A 69.31-FOOT RADIUS CURVE TO THE RIGHT; THENCE ALONG SAID CURVE 112.82 FEET (CHORD BEARS N03°29'00"W 112.82 FEET); THENCE N27°17'32"E 102.65 FEET TO A POINT ON A 200.00-FOOT RADIUS CURVE TO THE RIGHT; THENCE ALONG SAID CURVE 75.15 FEET (CHORD BEARS N83°03'24"E 74.71 FEET); THENCE S86°10'44"E 167.69 FEET TO A POINT ON A 1400.00-FOOT RADIUS CURVE TO THE RIGHT; THENCE ALONG SAID CURVE 154.37 FEET (CHORD BEARS N88°01'12"E 154.29 FEET) TO A POINT ON A 515.00-FOOT RADIUS CURVE TO THE LEFT; THENCE ALONG SAID CURVE 138.27 FEET (CHORD BEARS S87°33'10"E 137.68 FEET); THENCE N84°46'20"E 189.42 FEET TO A POINT ON A 435.00-FOOT RADIUS CURVE TO THE LEFT; THENCE ALONG SAID CURVE 130.85 FEET (CHORD BEARS N02°23'47"W 30.80 FEET) TO A POINT ON A 260.00-FOOT RADIUS CURVE TO THE RIGHT; THENCE ALONG SAID CURVE 134.24 FEET (CHORD BEARS N82°18'41"E 132.75 FEET); THENCE S82°53'51"E 80.01 FEET TO A POINT ON A 350.00-FOOT RADIUS CURVE TO THE RIGHT; THENCE ALONG SAID CURVE 114.58 FEET (CHORD BEARS S73°31'09"E 114.07); THENCE S64°08'27"E 35.11 FEET TO A POINT ON A 240.00-FOOT RADIUS CURVE TO THE LEFT; THENCE ALONG SAID CURVE 200.34 FEET (CHORD BEARS S88°03'16"E 194.57 FEET); THENCE N88°01'55"E 87.61 FEET TO A POINT ON A 160.00-FOOT RADIUS CURVE TO THE RIGHT; THENCE ALONG SAID CURVE 110.20 FEET (CHORD BEARS N87°45'16"E 108.04 FEET); THENCE N01°23'47"E 75.54 FEET TO A POINT ON A 463.00-FOOT RADIUS CURVE TO THE LEFT; THENCE ALONG SAID CURVE 156.84 FEET (CHORD BEARS N80°25'05"E 156.19 FEET) TO A POINT ON A 145.00-FOOT RADIUS CURVE TO THE LEFT; THENCE ALONG SAID CURVE 89.40 FEET (CHORD BEARS N63°02'41"E 87.99 FEET); THENCE N35°22'51"E 136.20 FEET TO A POINT ON A 40.00-FOOT RADIUS CURVE TO THE RIGHT; THENCE ALONG SAID CURVE 97.93 FEET (CHORD BEARS S74°28'41"E 75.24 FEET); THENCE S04°20'16"E 46.04 FEET TO A POINT ON A 110.00-FOOT RADIUS CURVE TO THE LEFT; THENCE ALONG SAID CURVE 70.37 FEET (CHORD BEARS S22°39'56"E 69.18 FEET); THENCE S40°59'37"E 43.47 FEET TO A POINT ON A 68.00-FOOT RADIUS CURVE TO THE LEFT; THENCE ALONG SAID CURVE 15.45 FEET (CHORD BEARS S47°30'13"E 15.42 FEET) TO A POINT ON A 104.00-FOOT RADIUS CURVE TO THE RIGHT; THENCE ALONG SAID CURVE 81.74 FEET (CHORD BEARS S31°29'53"E 79.65 FEET) TO A POINT ON A 95.00-FOOT RADIUS CURVE TO THE LEFT; THENCE ALONG SAID CURVE 45.24 FEET (CHORD BEARS S22°37'35"E 44.82 FEET) TO A POINT ON A 154.00-FOOT RADIUS CURVE TO THE LEFT; THENCE ALONG SAID CURVE 86.31 FEET (CHORD BEARS S45°22'29"E 87.93 FEET); THENCE S57°32'42"E 40.45 FEET TO A POINT ON A 226.00-FOOT RADIUS CURVE TO THE RIGHT; THENCE ALONG SAID CURVE 108.51 FEET (CHORD BEARS S71°19'01"E 107.47 FEET) TO A POINT ON A 591.00-FOOT RADIUS CURVE TO THE RIGHT; THENCE ALONG SAID CURVE 124.12 FEET (CHORD BEARS S79°02'18"E 123.89 FEET); THENCE S73°01'39"E 140.74 FEET TO A POINT ON A 455.00-FOOT RADIUS CURVE TO THE LEFT; THENCE ALONG SAID CURVE 130.61 FEET (CHORD BEARS S81°14'4"E 130.16 FEET); THENCE S89°28'07"E 89.44 FEET TO A POINT ON A 20.00-FOOT RADIUS CURVE TO THE LEFT; THENCE ALONG SAID CURVE 57.61 FEET (CHORD BEARS S89°15'22"W 59.66 FEET) TO A POINT ON A 318.45-FOOT RADIUS CURVE TO THE RIGHT; THENCE ALONG SAID CURVE 146.16 FEET (CHORD BEARS N61°27'10"W 144.88 FEET) TO A POINT ON A 585.00-FOOT RADIUS CURVE TO THE RIGHT; THENCE ALONG SAID CURVE 170.26 FEET (CHORD BEARS N39°56'00"W 169.66 FEET) TO A POINT ON A 282.65-FOOT RADIUS CURVE TO THE RIGHT; THENCE ALONG SAID CURVE 114.13 FEET (CHORD BEARS N20°03'38"W 113.36 FEET) TO A POINT ON A 430.00-FOOT RADIUS CURVE TO THE RIGHT; THENCE ALONG SAID CURVE 105.45 FEET (CHORD BEARS N02°17'55"W 105.20 FEET); THENCE N05°33'47"E 130.55 FEET TO A POINT ON A 25.00-FOOT RADIUS CURVE TO THE RIGHT; THENCE ALONG SAID CURVE 65.40 FEET (CHORD BEARS N80°30'21"E 48.28 FEET); THENCE S24°32'52"E 62.52 FEET TO A POINT ON A 250.00-FOOT RADIUS CURVE TO THE LEFT; THENCE ALONG SAID CURVE 101.21 FEET (CHORD BEARS S36°08'45"E 100.52 FEET); THENCE S47°44'39"E 37.44 FEET TO A POINT IN THE CENTER OF A 50.00-FOOT DIAMETER CUL-DE-SAC EASEMENT AND TERMINATING.

JUNG FRAU HILL:

BEGINNING AT A POINT IN THE INTERSECTION OF BERN WAY AND JUNG FRAU HILL, SAID POINT BEING 1303.55 FEET N89°40'02"E AND 2373.53 FEET NORTH FROM THE SOUTH QUARTER CORNER OF SECTION 22, TOWNSHIP 3 SOUTH, RANGE 4 EAST, SALT LAKE BASE AND MERIDIAN (BASIS OF BEARING BEING N89°40'02"E 2671.57 FEET BETWEEN FOUND WASATCH COUNTY MONUMENTS AT THE SOUTH QUARTER AND SOUTHEAST CORNER OF SECTION 22); AND RUNNING THENCE N74°50'02"W 78.38 FEET TO A POINT ON A 500.00-FOOT RADIUS CURVE TO THE LEFT; THENCE ALONG SAID CURVE 169.48 FEET (CHORD BEARS N82°7'39"W 168.57 FEET) TO A POINT ON A 230.00-FOOT RADIUS CURVE TO THE RIGHT; THENCE ALONG SAID CURVE 54.83 FEET (CHORD BEARS N83°20'29"W 54.70 FEET); THENCE N76°30'42"W 93.08 FEET TO A POINT ON A 125.00-FOOT RADIUS CURVE TO THE LEFT; THENCE ALONG SAID CURVE 76.21 FEET (CHORD BEARS S86°01'24"W 75.03 FEET); THENCE S68°33'30"W 119.75 FEET TO A POINT ON A 48.00-FOOT RADIUS CURVE TO THE RIGHT; THENCE ALONG SAID CURVE 73.05 FEET (CHORD BEARS N67°50'29"W 66.20 FEET) TO A POINT ON A 205.00-FOOT RADIUS CURVE TO THE RIGHT; THENCE ALONG SAID CURVE 57.55 FEET (CHORD BEARS N18°01'09"W 57.44 FEET); THENCE N11°47'53"W 30.71 FEET TO A POINT ON A 56.00-FOOT RADIUS CURVE TO THE LEFT; THENCE ALONG SAID CURVE 79.32 FEET (CHORD BEARS N52°22'41"W 72.86 FEET); THENCE S87°02'32"W 20.95 FEET TO A POINT ON A 110.00-FOOT RADIUS CURVE TO THE LEFT; THENCE ALONG SAID CURVE 136.34 FEET (CHORD BEARS S51°32'03"W 127.78 FEET) TO A POINT ON A 156.00-FOOT RADIUS CURVE TO THE LEFT; THENCE ALONG SAID CURVE 41.91 FEET (CHORD BEARS S08°19'48"W 41.78 FEET); THENCE S00°38'01"W 126.51 FEET TO A POINT ON A 250.00-FOOT RADIUS CURVE TO THE LEFT; THENCE ALONG SAID CURVE 101.50 FEET (CHORD BEARS S39°59'25"E 100.81 FEET) TO A POINT ON A 106.52-FOOT RADIUS CURVE TO THE LEFT; THENCE ALONG SAID CURVE 55.01 FEET (CHORD BEARS S37°25'23"E 54.40 FEET) TO A POINT ON A 85.00-FOOT RADIUS CURVE TO THE RIGHT; THENCE ALONG SAID CURVE 77.53 FEET (CHORD BEARS S26°05'16"E 74.87 FEET) TO A POINT IN THE INTERSECTION OF JUNG FRAU HILL AND EGGER POINT AND TERMINATING.

ST MORITZ ROAD:

BEGINNING AT A POINT IN THE INTERSECTION OF INTERLAKEN DRIVE AND ST. MORITZ ROAD, SAID POINT BEING 196.82 FEET EAST AND 1962.22 FEET NORTH FROM THE SOUTHWEST CORNER OF SECTION 22, TOWNSHIP 3 SOUTH, RANGE 4 EAST, SALT LAKE BASE AND MERIDIAN (BASIS OF BEARING BEING N89°40'02"E 2671.57 FEET BETWEEN FOUND WASATCH COUNTY MONUMENTS AT THE SOUTH QUARTER AND SOUTHEAST CORNER OF SECTION 22); AND RUNNING THENCE N32°41'44"E 139.83 FEET TO A POINT ON A 175.00-FOOT RADIUS CURVE TO THE LEFT; THENCE ALONG SAID CURVE 107.29 FEET (CHORD BEARS N15°07'57"E 105.62 FEET); THENCE N02°25'51"W 55.07 FEET TO A POINT ON A 1122.00-FOOT RADIUS CURVE TO THE LEFT; THENCE ALONG SAID CURVE 178.14 FEET (CHORD BEARS N06°58'45"W 177.95 FEET) AND TERMINATING.

ST MORITZ ROAD CUL-DE-SAC:

BEGINNING AT A POINT IN THE INTERSECTION OF ST MORITZ ROAD AND MATTERHORN WAY, SAID POINT BEING 754.81 FEET EAST AND 2170.54 FEET NORTH FROM THE SOUTHWEST CORNER OF SECTION 22, TOWNSHIP 3 SOUTH, RANGE 4 EAST, SALT LAKE BASE AND MERIDIAN (BASIS OF BEARING BEING N89°40'02"E 2671.57 FEET BETWEEN FOUND WASATCH COUNTY MONUMENTS AT THE SOUTH QUARTER AND SOUTHEAST CORNER OF SECTION 22); AND RUNNING THENCE S69°12'11"E 123.57 FEET TO A POINT ON A 185.00-FOOT RADIUS CURVE TO THE RIGHT; THENCE ALONG SAID CURVE 71.14 FEET (CHORD BEARS S58°11'2"E 70.70 FEET); THENCE S47°10'25"E 60.99 FEET TO A POINT ON A 122.00-FOOT RADIUS CURVE TO THE LEFT; THENCE ALONG SAID CURVE 51.67 FEET (CHORD BEARS S59°18'09"E 51.28 FEET); THENCE S71°26'06"E 91.59 FEET TO A POINT ON A 257.00-FOOT RADIUS CURVE TO THE LEFT; THENCE ALONG SAID CURVE 208.01 FEET (CHORD BEARS N85°22'42"E 202.38 FEET); THENCE N62°11'30"E 53.54 FEET TO A POINT ON THE EASTERLY BOUNDARY OF INTERLAKEN ESTATES AND TERMINATING.

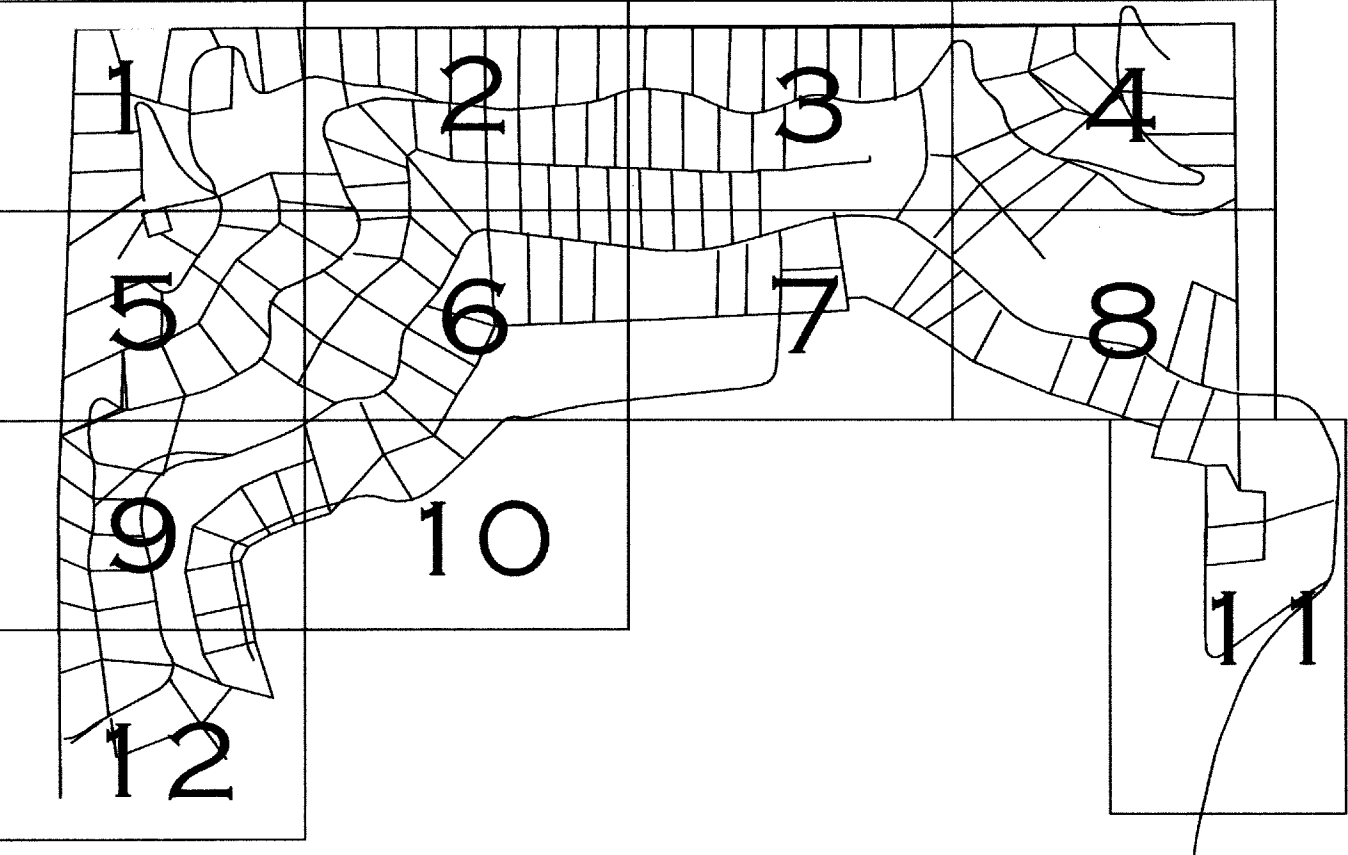

SHEET LAYOUT

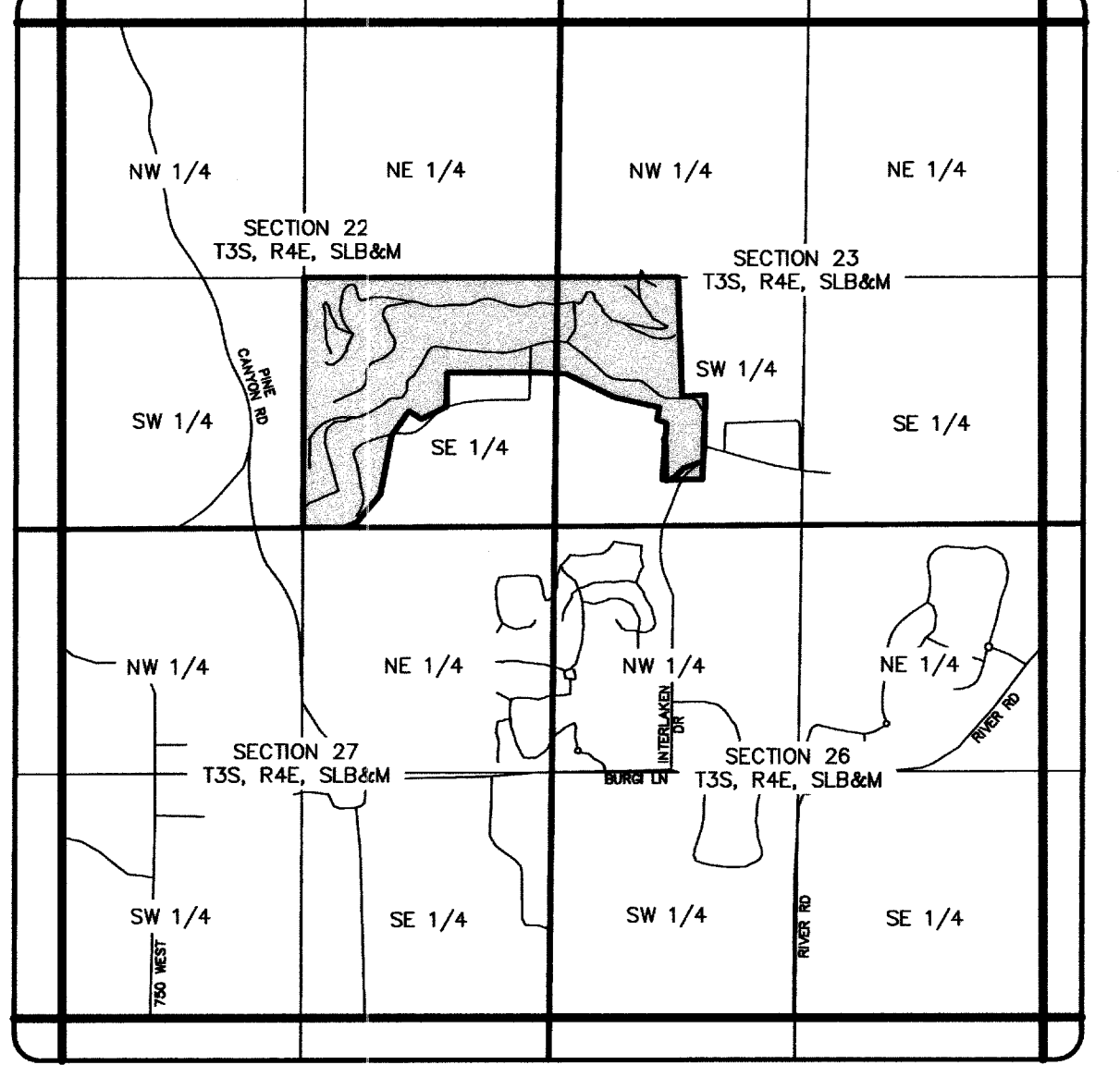

VICINITY MAP

LUCERNE ROAD:

BEGINNING AT A POINT IN THE INTERSECTION OF INTERLAKEN DRIVE AND LUCERNE ROAD, SAID POINT BEING 201.76 FEET S89°40'02"W ALONG THE SECTION LINE AND 1928.18 FEET NORTH FROM THE SOUTHWEST CORNER OF SECTION 22, TOWNSHIP 3 SOUTH, RANGE 4 EAST, SALT LAKE BASE AND MERIDIAN (BASIS OF BEARING BEING N89°40'02"E 2671.57 FEET BETWEEN FOUND WASATCH COUNTY MONUMENTS AT THE SOUTH QUARTER AND SOUTHEAST CORNER OF SECTION 22); AND RUNNING THENCE N44°36'53"W 227.74 FEET ALONG A 989.00-FOOT RADIUS CURVE TO THE RIGHT (CHORD BEARS S02°35'58"E 134.84 FEET); THENCE S01°23'47"W 30.80 FEET TO A POINT ON A 4287.00-FOOT RADIUS CURVE TO THE RIGHT; THENCE ALONG SAID CURVE 219.32 FEET (CHORD BEARS S02°51'43"W 219.30 FEET); THENCE S04°19'39"W 84.24 FEET TO A POINT ON A 61.00-FOOT RADIUS CURVE TO THE RIGHT; THENCE ALONG SAID CURVE 77.49 FEET (CHORD BEARS S40°43'16"W 72.39 FEET) TO A POINT ON A 647.00-FOOT RADIUS CURVE TO THE RIGHT; THENCE ALONG SAID CURVE 78.51 FEET (CHORD BEARS S80°53'27"W 78.46 FEET); THENCE S84°04'02"W 401.55 FEET TO A POINT ON A 2047.00-FOOT RADIUS CURVE TO THE RIGHT; THENCE ALONG SAID CURVE 310.41 FEET (CHORD BEARS S78°55'35"W 261.82 FEET) TO A POINT ON A 106.00-FOOT RADIUS CURVE TO THE RIGHT; THENCE ALONG SAID CURVE 47.33 FEET (CHORD BEARS S88°06'43"W 47.16 FEET) TO A POINT ON A 65.00-FOOT RADIUS CURVE TO THE LEFT; THENCE ALONG SAID CURVE 63.20 FEET (CHORD BEARS S73°06'33"W 60.74 FEET); THENCE S 45°15'16"W 149.48 FEET TO A POINT ON A 2526.00-FOOT RADIUS CURVE TO THE RIGHT; THENCE ALONG SAID CURVE 173.55 FEET (CHORD BEARS S47°33'22"W 173.51 FEET) TO A POINT ON A 179.00-FOOT RADIUS CURVE TO THE RIGHT; THENCE ALONG SAID CURVE 188.47 FEET (CHORD BEARS S79°21'16"W 179.88 FEET) TO A POINT ON A 140.00-FOOT RADIUS CURVE TO THE LEFT; THENCE ALONG SAID CURVE 58.38 FEET (CHORD BEARS S89°15'22"W 58.30 FEET) TO A POINT ON A 474.00-FOOT RADIUS CURVE TO THE LEFT; THENCE ALONG SAID CURVE 81.02 FEET (CHORD BEARS S73°53'26"W 80.92 FEET) TO A POINT ON A 576.00-FOOT RADIUS CURVE TO THE LEFT; THENCE ALONG SAID CURVE 96.99 FEET (CHORD BEARS S73°57'57"W 96.82 FEET) TO A POINT ON A 1806.05-FOOT RADIUS CURVE TO THE LEFT; THENCE ALONG SAID CURVE 233.65 FEET (CHORD BEARS S65°26'19"W 233.48 FEET) TO A POINT ON A 49.00-FOOT RADIUS CURVE TO THE LEFT; THENCE ALONG SAID CURVE 60.25 FEET (CHORD BEARS S26°30'35"W 65.52 FEET) TO A POINT ON A 70.00-FOOT RADIUS CURVE TO THE LEFT; THENCE ALONG SAID CURVE 64.59 FEET (CHORD BEARS S11°20'02"E 64.56 FEET) TO A POINT ON A 483.00-FOOT RADIUS CURVE TO THE RIGHT; THENCE ALONG SAID CURVE 34.30 FEET (CHORD BEARS S11°53'14"E 34.29 FEET); THENCE S09°53'10"E 105.45 FEET TO A POINT ON A 92.00-FOOT RADIUS CURVE TO THE LEFT; THENCE ALONG SAID CURVE 23.67 FEET (CHORD BEARS S17°15'20"E 23.60 FEET); THENCE S24°37'30"E 59.74 FEET TO A POINT ON A 275.00-FOOT RADIUS CURVE TO THE RIGHT; THENCE ALONG SAID CURVE 65.80 FEET (CHORD BEARS S17°46'12"E 65.65 FEET); THENCE S10°54'7"E 114.61 FEET TO A POINT ON A 138.00-FOOT RADIUS CURVE TO THE RIGHT; THENCE ALONG SAID CURVE 102.97 FEET (CHORD BEARS S107°37'37"W 100.59 FEET); THENCE S31°50'07"W 48.61 FEET TO A POINT ON A 100.00-FOOT RADIUS CURVE TO THE RIGHT; THENCE ALONG SAID CURVE 12.86 FEET

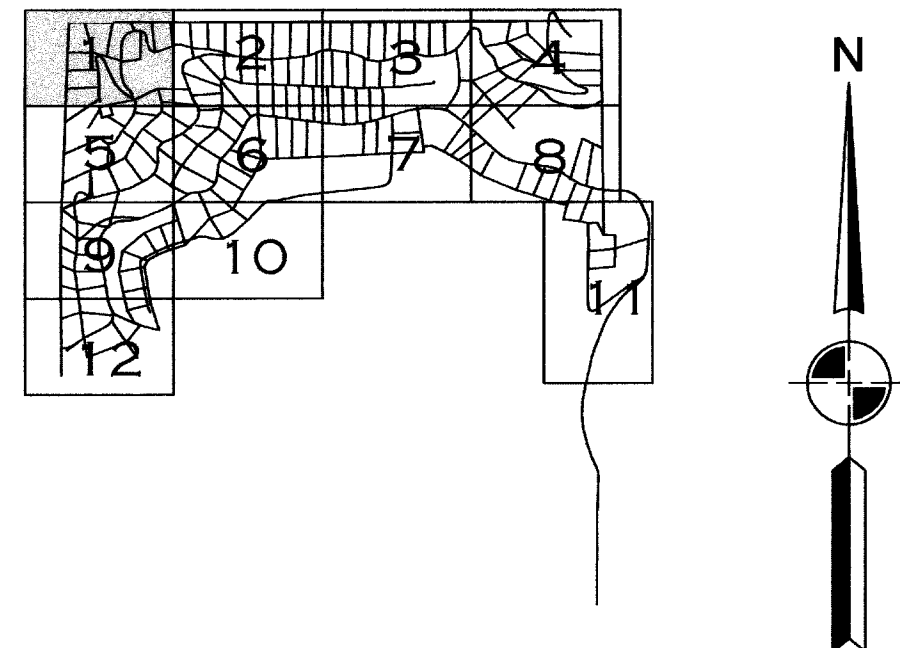
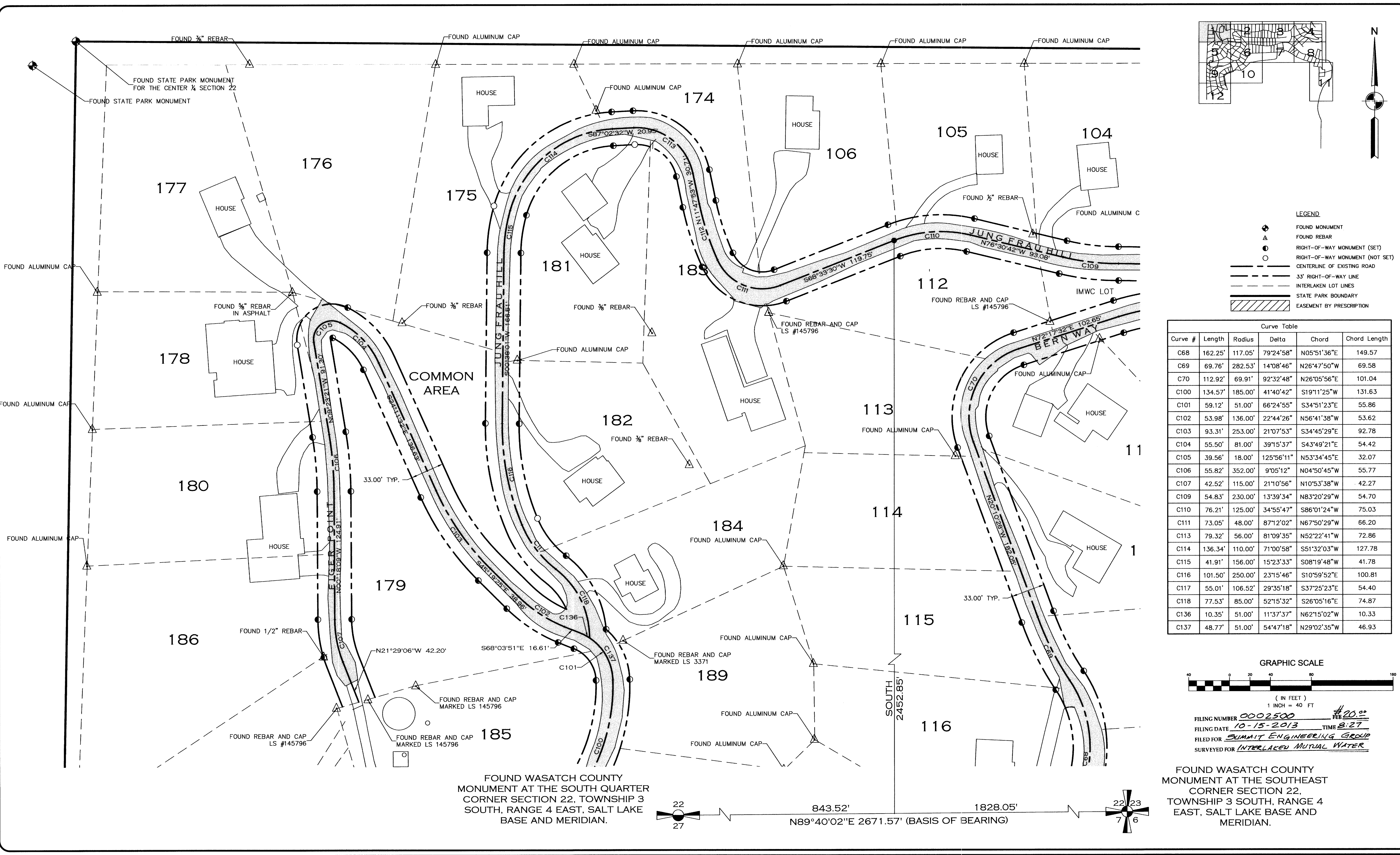

LEGEND

- ▲ FOUND MONUMENT
- △ FOUND REBAR
- RIGHT-OF-WAY MONUMENT (SET)
- RIGHT-OF-WAY MONUMENT (NOT SET)
- CENTERLINE OF EXISTING ROAD
- 33' RIGHT-OF-WAY LINE
- - - INTERLAKEN LOT LINES
- STATE PARK BOUNDARY
- ▨ EASEMENT BY PRESCRIPTION

Curve Table

Curve #	Length	Radius	Delta	Chord	Chord Length
C68	162.25'	117.05'	79°24'58"	N05°51'36"E	149.57
C69	69.76'	282.53'	14°08'46"	N26°47'50"W	69.58
C70	112.92'	69.91'	92°32'48"	N26°05'56"E	101.04
C100	134.57'	185.00'	41°40'42"	S19°11'25"W	131.63
C101	59.12'	51.00'	66°24'55"	S34°51'23"E	55.86
C102	53.98'	136.00'	22°44'26"	N56°41'38"W	53.62
C103	93.31'	253.00'	21°07'53"	S34°45'29"E	92.78
C104	55.50'	81.00'	39°15'37"	S43°49'21"E	54.42
C105	39.56'	18.00'	125°56'11"	N53°34'45"E	32.07
C106	55.82'	352.00'	9°05'12"	N04°50'45"W	55.77
C107	42.52'	115.00'	21°10'56"	N10°53'38"W	42.27
C109	54.83'	230.00'	13°39'34"	N83°20'29"W	54.70
C110	76.21'	125.00'	34°55'47"	S86°01'24"W	75.03
C111	73.05'	48.00'	87°12'02"	N67°50'29"W	66.20
C113	79.32'	56.00'	81°09'35"	N52°22'41"W	72.86
C114	136.34'	110.00'	71°00'58"	S51°32'03"W	127.78
C115	41.91'	156.00'	15°23'33"	S08°19'48"W	41.78
C116	101.50'	250.00'	23°15'46"	S10°59'52"E	100.81
C117	55.01'	106.52'	29°35'18"	S37°25'23"E	54.40
C118	77.53'	85.00'	52°15'32"	S26°05'16"E	74.87
C136	10.35'	51.00'	11°37'37"	N62°15'02"W	10.33
C137	48.77'	51.00'	54°47'18"	N29°02'35"W	46.93

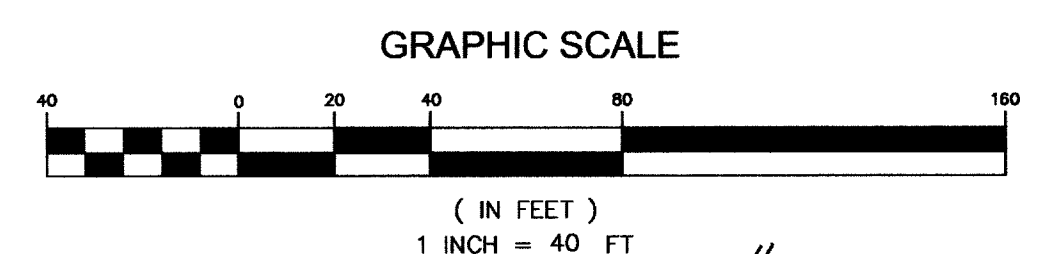

FILING NUMBER 0002500 FEB 20 2013
 FILING DATE 10-15-2013 TIME 8:27
 FILED FOR SUMMIT ENGINEERING GROUP
 SURVEYED FOR INTERLAKEN MUTUAL WATER

FOUND WASATCH COUNTY MONUMENT AT THE SOUTHWEST CORNER SECTION 22, TOWNSHIP 3 SOUTH, RANGE 4 EAST, SALT LAKE BASE AND MERIDIAN.

FOUND WASATCH COUNTY MONUMENT AT THE SOUTH QUARTER CORNER SECTION 22, TOWNSHIP 3 SOUTH, RANGE 4 EAST, SALT LAKE BASE AND MERIDIAN.

843.52' 1828.05'
 N89°40'02"E 2671.57' (BASIS OF BEARING)

PROJECT L12-115 INTERLAKEN MUTUAL WATER CO.
 SHEET 1 OF 12 PROJECT RIGHT-OF-WAY SURVEY

RECORD OF SURVEY

LOCATED IN THE SOUTHWEST 1/4 OF SECTION 22, THE SOUTHWEST 1/4 OF SECTION 23, AND THE NORTHWEST 1/4 OF SECTION 26, TOWNSHIP 3 SOUTH, RANGE 4 EAST, SLB&M
 WASATCH COUNTY, UTAH

DRAWN BY: CAA
 REVIEWED BY: MPJ
 SCALE: 1" = 40'
 ISSUE DATE: 08/23/13

Summit Engineering Group Inc.
 Structural • Civil • Surveying
 55 WEST CENTER • P.O. BOX 178
 HESPER CITY, UTAH 84032
 P. 435-854-2229 • F. 435-254-9231

COPYRIGHT © 2013 SUMMIT ENGINEERING GROUP, INC.
 DRAWING ALTERATION:
 IT IS A VIOLATION OF LAW FOR ANY PERSON UNLESS ACTING UNDER THE DIRECTION OF THE PROFESSIONAL LAND SURVEYOR TO ALTER, REVISION, OR MODIFY THIS DOCUMENT IN ANY MANNER. ANY LICENSEE WHO VIOLATES THIS DOCUMENT IS SUBJECT TO LAW TO AFFIX THEIR SEAL AND THE VIOLATION WILL BE PUNISHED BY THE STATE OF UTAH.

2500-B

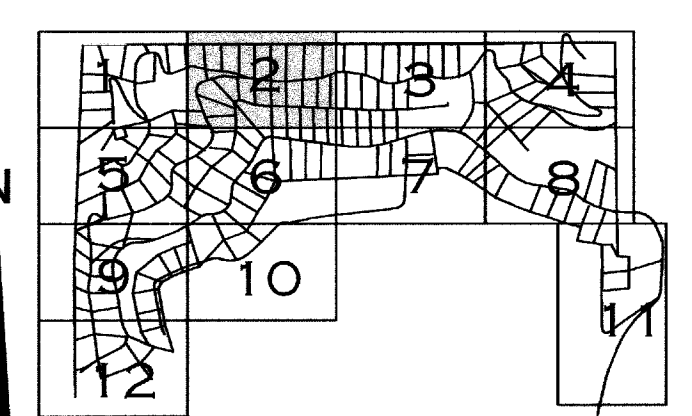
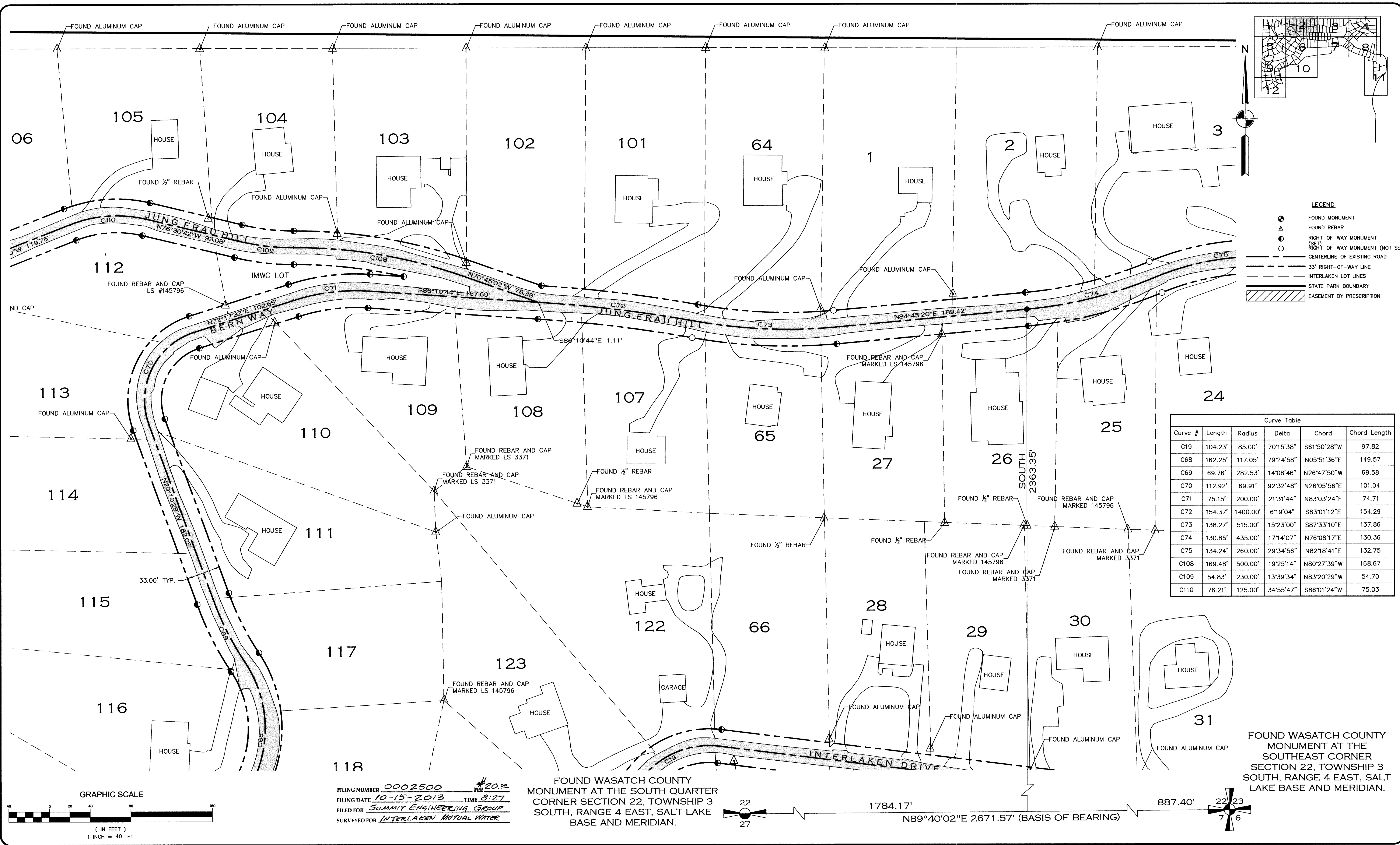

LEGEND

- ⊕ FOUND MONUMENT
- △ FOUND REBAR
- RIGHT-OF-WAY MONUMENT (SET)
- RIGHT-OF-WAY MONUMENT (NOT SET)
- CENTERLINE OF EXISTING ROAD
- - - 33' RIGHT-OF-WAY LINE
- - - INTERLAKEN LOT LINES
- ▬ STATE PARK BOUNDARY
- ▨ EASEMENT BY PRESCRIPTION

Curve Table					
Curve #	Length	Radius	Delta	Chord	Chord Length
C19	104.23'	85.00'	70°15'38"	S61°50'28"W	97.82
C68	162.25'	117.05'	79°24'58"	N05°51'36"E	149.57
C69	69.76'	282.53'	14°08'46"	N26°47'50"W	69.58
C70	112.92'	69.91'	92°32'48"	N26°05'56"E	101.04
C71	75.15'	200.00'	21°31'44"	N83°03'24"E	74.71
C72	154.37'	1400.00'	6°19'04"	S83°01'12"E	154.29
C73	138.27'	515.00'	15°23'00"	S87°33'10"E	137.86
C74	130.85'	435.00'	17°14'07"	N76°08'17"E	130.36
C75	134.24'	260.00'	29°34'56"	N82°18'41"E	132.75
C108	169.48'	500.00'	19°25'14"	N80°27'39"W	168.67
C109	54.83'	230.00'	13°39'34"	N83°20'29"W	54.70
C110	76.21'	125.00'	34°55'47"	S86°01'24"W	75.03

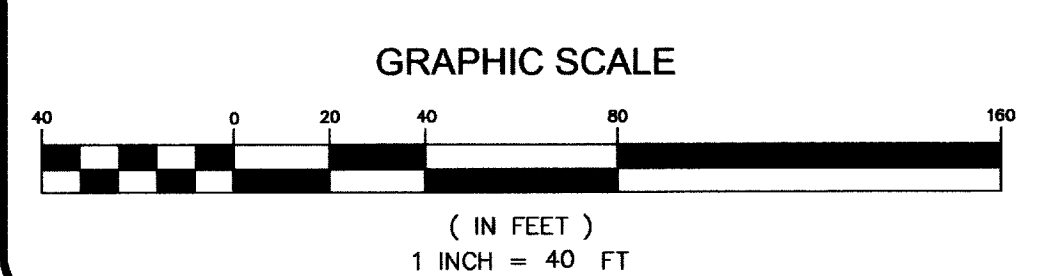

FILING NUMBER 0002500 FEB 20 2013
 FILING DATE 10-15-2013 TIME 8:27
 FILED FOR SUMMIT ENGINEERING GROUP
 SURVEYED FOR INTERLAKEN MUTUAL WATER

FOUND WASATCH COUNTY MONUMENT AT THE SOUTH QUARTER CORNER SECTION 22, TOWNSHIP 3 SOUTH, RANGE 4 EAST, SALT LAKE BASE AND MERIDIAN.

1784.17' 887.40' 22/23
 N89°40'02"E 2671.57' (BASIS OF BEARING)

PROJECT **L12-115**
 SHEET **2 OF 12**
 PREPARED FOR **INTERLAKEN MUTUAL WATER CO.**
 PROJECT **RIGHT-OF-WAY SURVEY**

RECORD OF SURVEY

LOCATED IN THE SOUTHEAST 1/4 OF SECTION 22, THE SOUTHWEST 1/4 OF SECTION 23, AND THE NORTHWEST 1/4 OF SECTION 26, TOWNSHIP 3 SOUTH, RANGE 4 EAST, SLB&M
 WASATCH COUNTY, UTAH

DRAWN BY: CAA
 REVIEWED BY: MPJ
 SCALE: 1" = 40'
 ISSUE DATE: 08/23/13

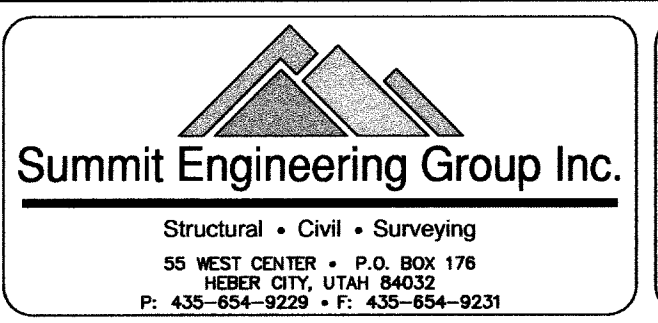

COPYRIGHT © 2013 SUMMIT ENGINEERING GROUP, INC.
 DRAWING ALTERATION:
 IT IS A VIOLATION OF LAW FOR ANY PERSON UNLESS ACTING UNDER THE DIRECTION OF A PROFESSIONAL LAND SURVEYOR TO ALTER ANY PART OF THIS DOCUMENT IN ANY WAY. ANY LICENSEE WHO ALTERS THIS DOCUMENT IS REQUIRED BY LAW TO AFFIX THEIR SEAL AND THE REASON THEREFOR TO BE FOLLOWED BY THEIR SIGNATURE AND SPECIFIC DESCRIPTION OF THE ALTERATION.

2500-C

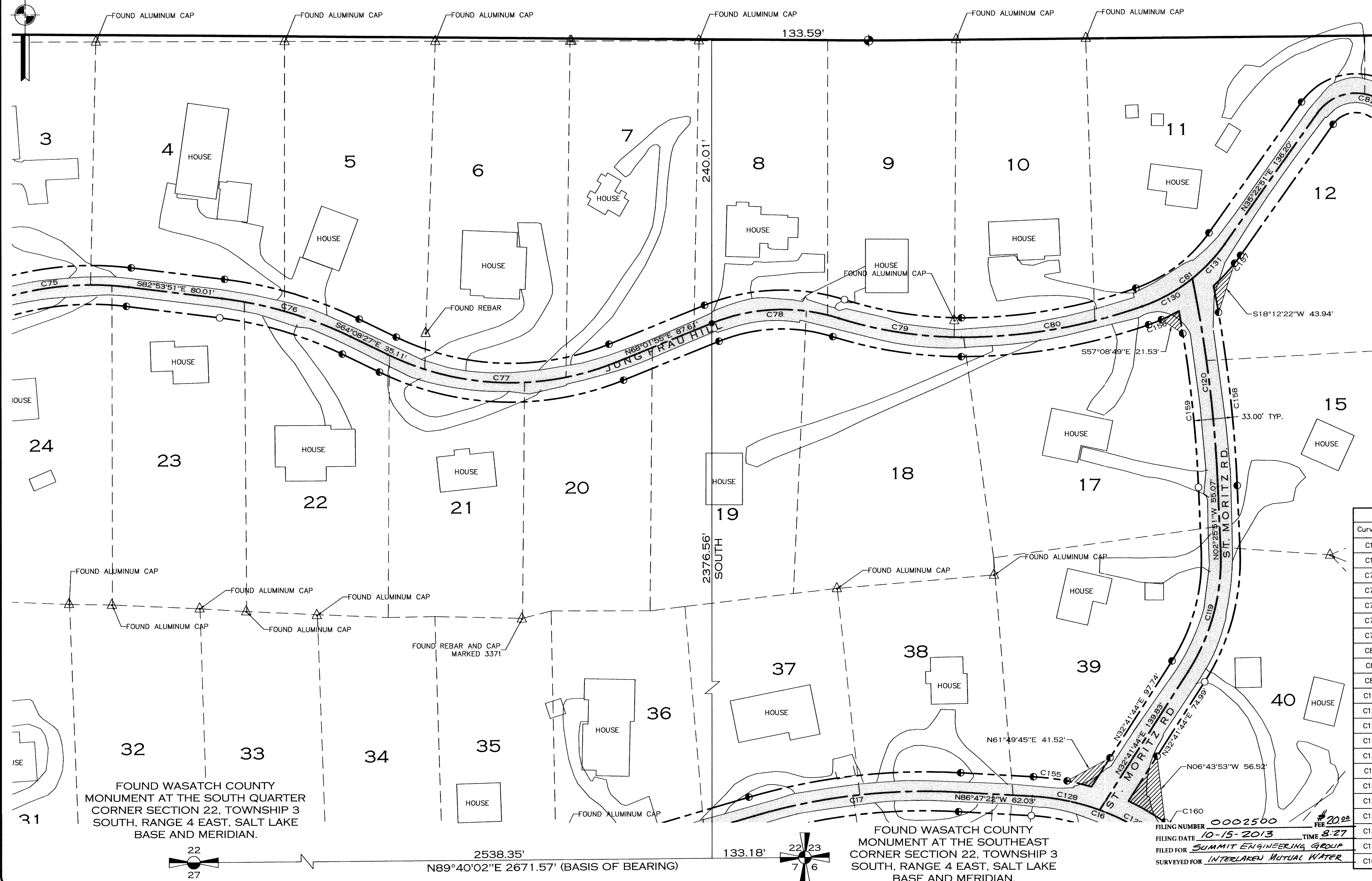
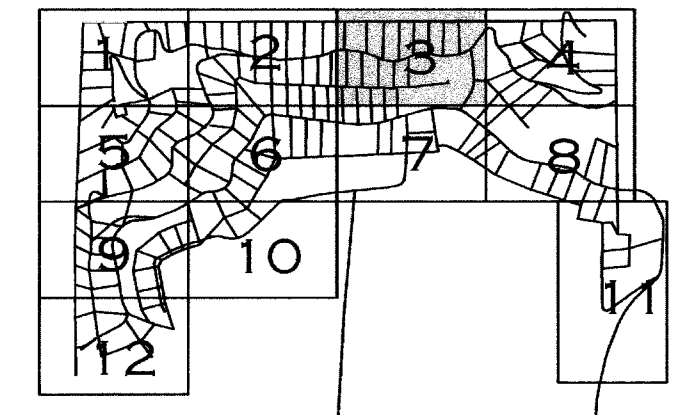
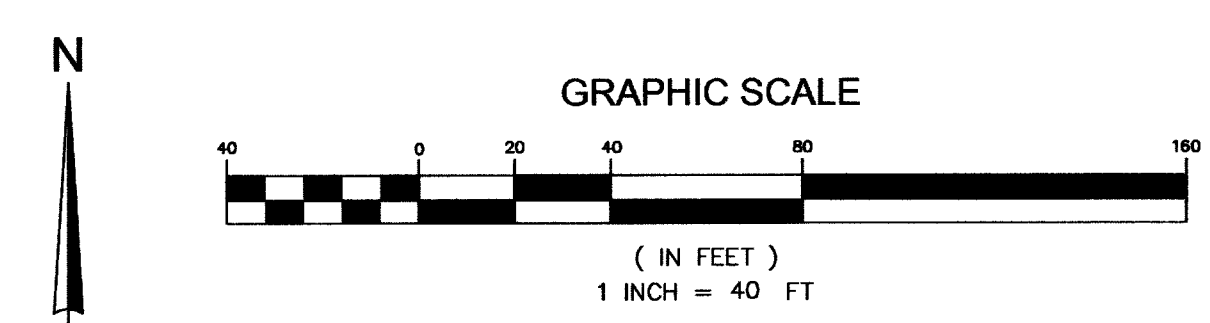

LEGEND

- FOUND MONUMENT
- FOUND REBAR
- ⊙ RIGHT-OF-WAY MONUMENT (SET)
- RIGHT-OF-WAY MONUMENT (NOT SET)
- CENTERLINE OF EXISTING ROAD
- 33' RIGHT-OF-WAY LINE
- - - INTERLAKEN LOT LINES
- STATE PARK BOUNDARY
- SECTION TIE
- ▨ EASEMENT BY PRESCRIPTION

Curve #	Length	Radius	Delta	Chord	Chord Length
C16	117.51'	200.00'	33°39'56"	N69°57'24"W	115.83
C17	176.67'	520.00'	19°27'57"	S83°28'40"W	175.82
C75	134.24'	260.00'	29°34'56"	N82°18'41"E	132.75
C76	114.58'	350.00'	18°45'24"	S73°31'09"E	114.07
C77	200.34'	240.00'	47°49'38"	S88°03'16"E	194.57
C78	110.20'	160.00'	39°27'47"	N87°45'48"E	108.04
C79	106.09'	350.00'	17°22'02"	S81°11'19"E	105.69
C80	156.94'	463.06'	19°25'09"	N80°25'05"E	156.19
C81	89.40'	145.00'	35°19'39"	N53°02'41"E	87.99
C82	97.93'	40.00'	140°16'53"	S74°28'43"E	75.24
C119	107.29'	175.00'	35°07'35"	N15°07'57"E	105.62
C120	178.14'	1122.00'	9°05'48"	N06°58'45"W	177.95
C128	58.76'	200.00'	16°49'58"	N78°22'23"W	58.55
C129	58.76'	200.00'	16°49'58"	N61°32'25"W	58.55
C130	49.09'	145.00'	19°23'47"	N61°00'37"E	48.85
C131	40.32'	145.00'	15°55'52"	N43°20'47"E	40.19
C155	28.91'	216.50'	7°39'02"	N82°57'51"W	28.89
C156	11.78'	161.50'	4°10'47"	N68°37'07"E	11.78
C157	8.45'	161.50'	2°59'53"	N36°52'47"E	8.45
C158	148.06'	1138.50'	7°27'05"	N06°09'23"W	147.96
C159	131.45'	1105.50'	6°48'46"	N05°50'14"W	131.37
C160	7.21'	216.50'	1°54'25"	N54°04'38"W	7.21

FOUND WASATCH COUNTY MONUMENT AT THE SOUTH QUARTER CORNER SECTION 22, TOWNSHIP 3 SOUTH, RANGE 4 EAST, SALT LAKE BASE AND MERIDIAN.

FOUND WASATCH COUNTY MONUMENT AT THE SOUTHWEST CORNER SECTION 22, TOWNSHIP 3 SOUTH, RANGE 4 EAST, SALT LAKE BASE AND MERIDIAN.

FILING NUMBER: 0002500
 FILING DATE: 10-15-2013
 FILED FOR: SUMMIT ENGINEERING GROUP
 SURVEYED FOR: INTERLAKEN MUTUAL WATER

PROJECT: L12-115 INTERLAKEN MUTUAL WATER CO.
 SHEET: 3 OF 12
 PROJECT: RIGHT-OF-WAY SURVEY

RECORD OF SURVEY

LOCATED IN THE SOUTHWEST 1/4 OF SECTION 22, THE SOUTHWEST 1/4 OF SECTION 23, AND THE NORTHWEST 1/4 OF SECTION 26, TOWNSHIP 3 SOUTH, RANGE 4 EAST, SLB&M
 WASATCH COUNTY, UTAH

DRAWN BY: CAA
 REVIEWED BY: MPJ
 SCALE: 1" = 40'
 ISSUE DATE: 08/23/13

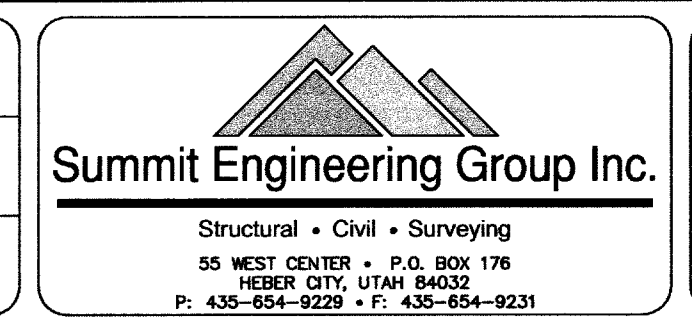

COPYRIGHT © 2013 SUMMIT ENGINEERING GROUP, INC.
 IT IS A VIOLATION OF LAW FOR ANY PERSON UNLESS ACTING UNDER THE DIRECTION OF THE PROFESSIONAL LAND SURVEYOR TO ALTER THIS DRAWING OR THIS DOCUMENT IN ANY WAY. ANY LICENSEE WHO ALTERS THIS DOCUMENT IS SUBJECT TO LAW TO AFFIX THEIR SEAL AND THE VIOLATION SHALL BE FOLLOWED BY THE SIGNATURE AND SPECIFIC DESCRIPTION OF THE ALTERATIONS.

2500-D

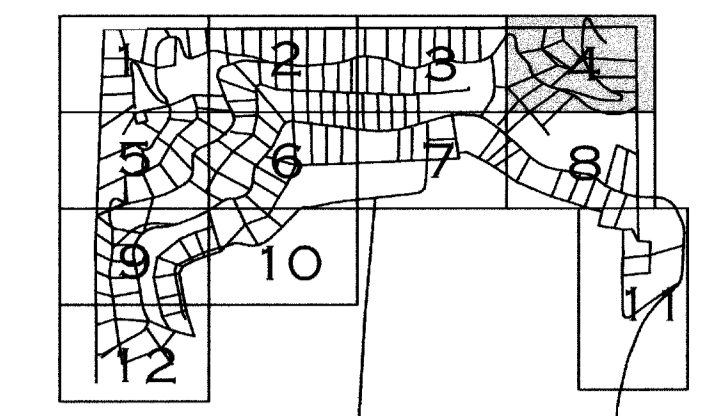
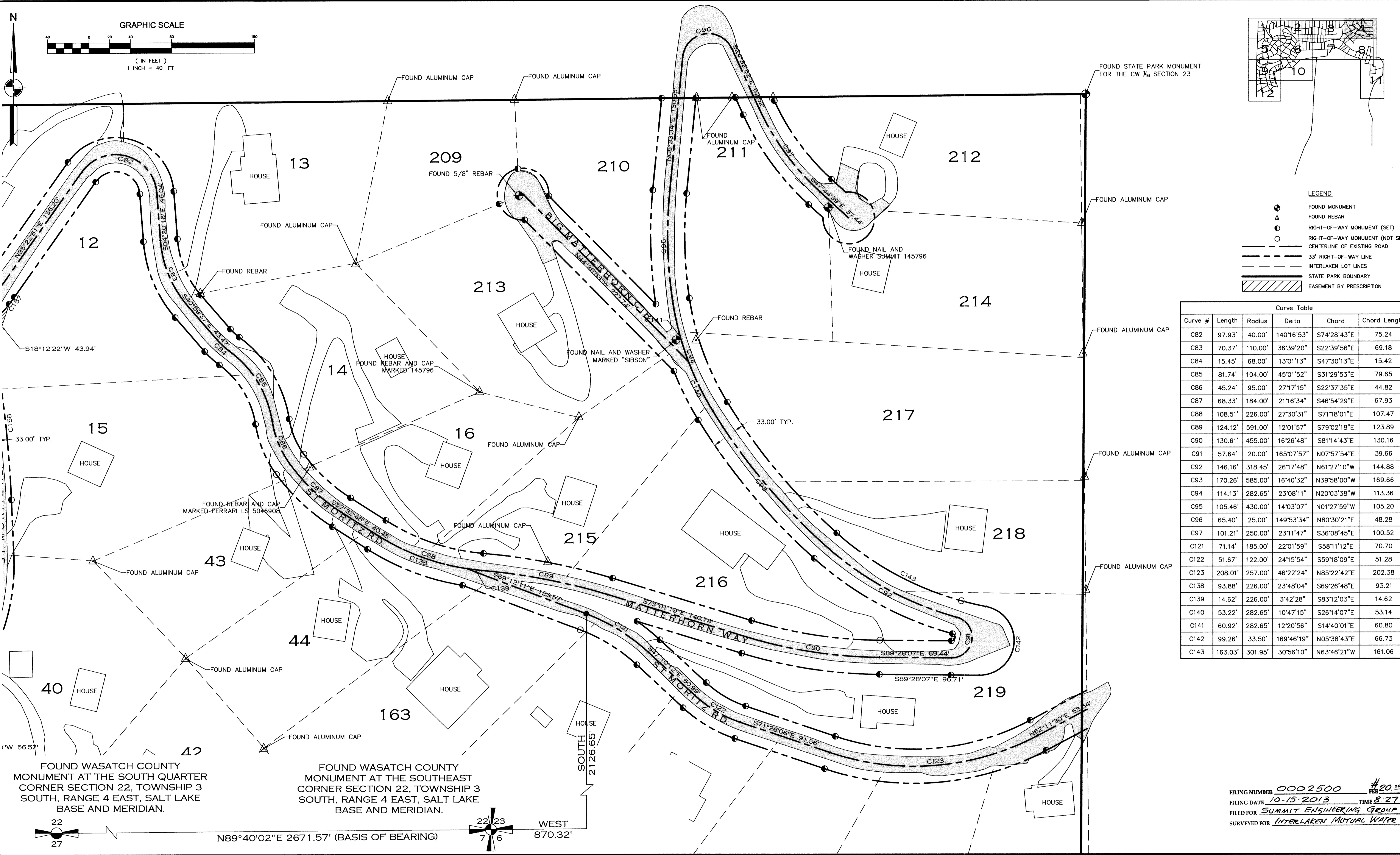

LEGEND

- ▲ FOUND MONUMENT
- △ FOUND REBAR
- RIGHT-OF-WAY MONUMENT (SET)
- RIGHT-OF-WAY MONUMENT (NOT SET)
- CENTERLINE OF EXISTING ROAD
- 33' RIGHT-OF-WAY LINE
- - - INTERLAKEN LOT LINES
- ▨ STATE PARK BOUNDARY
- ▨ EASEMENT BY PRESCRIPTION

Curve Table					
Curve #	Length	Radius	Delta	Chord	Chord Length
C82	97.93'	40.00'	140°16'53"	S74°28'43"E	75.24
C83	70.37'	110.00'	36°39'20"	S22°39'56"E	69.18
C84	15.45'	68.00'	13°01'13"	S47°30'13"E	15.42
C85	81.74'	104.00'	45°01'52"	S31°29'53"E	79.65
C86	45.24'	95.00'	27°17'15"	S22°37'35"E	44.82
C87	68.33'	184.00'	21°16'34"	S46°54'29"E	67.93
C88	108.51'	226.00'	27°30'31"	S71°18'01"E	107.47
C89	124.12'	591.00'	12°01'57"	S79°02'18"E	123.89
C90	130.61'	455.00'	16°26'48"	S81°14'43"E	130.16
C91	57.64'	20.00'	165°07'57"	N07°57'54"E	39.66
C92	146.16'	318.45'	26°17'48"	N61°27'10"W	144.88
C93	170.26'	585.00'	16°40'32"	N39°58'00"W	169.66
C94	114.13'	282.65'	23°08'11"	N20°03'38"W	113.36
C95	105.46'	430.00'	14°03'07"	N01°27'59"W	105.20
C96	65.40'	25.00'	149°53'34"	N80°30'21"E	48.28
C97	101.21'	250.00'	23°11'47"	S36°08'45"E	100.52
C121	71.14'	185.00'	22°01'59"	S58°11'12"E	70.70
C122	51.67'	122.00'	24°15'54"	S59°18'09"E	51.28
C123	208.01'	257.00'	46°22'24"	N85°22'42"E	202.38
C138	93.88'	226.00'	23°48'04"	S69°26'48"E	93.21
C139	14.62'	226.00'	3°42'28"	S83°12'03"E	14.62
C140	53.22'	282.65'	10°47'15"	S26°14'07"E	53.14
C141	60.92'	282.65'	12°20'56"	S14°40'01"E	60.80
C142	99.26'	33.50'	169°46'19"	N05°38'43"E	66.73
C143	163.03'	301.95'	30°56'10"	N63°46'21"W	161.06

FILING NUMBER 0002500 # 20
 FILING DATE 10-15-2013 TIME 8:27
 FILED FOR SUMMIT ENGINEERING GROUP
 SURVEYED FOR INTERLAKEN MUTUAL WATER

PROJECT: L12-115 INTERLAKEN MUTUAL WATER CO.
 SHEET: 4 OF 12
 PROJECT: RIGHT-OF-WAY SURVEY

RECORD OF SURVEY

LOCATED IN THE SOUTHWEST 1/4 OF SECTION 22, THE SOUTHWEST 1/4 OF SECTION 23, AND THE NORTHWEST 1/4 OF SECTION 26, TOWNSHIP 3 SOUTH, RANGE 4 EAST, SLB&M
 WASATCH COUNTY, UTAH

DRAWN BY: CAA
 REVIEWED BY: MPJ
 SCALE: 1" = 40'
 ISSUE DATE: 08/23/13

Summit Engineering Group Inc.
 Structural • Civil • Surveying
 55 WEST CENTER • P.O. BOX 176
 HESPER CITY, UTAH 84032
 P: 435-854-9229 • F: 435-854-9231

COPYRIGHT © 2013 SUMMIT ENGINEERING GROUP, INC.
 IT IS A VIOLATION OF LAW FOR ANY PERSON UNLESS ACTING UNDER THE DIRECTION OF THE PROFESSIONAL LAND SURVEYOR TO ALTER ANY PART OF THIS DOCUMENT IN ANY MANNER. ANY LICENSEE WHO ALTERS THIS DOCUMENT IS HOLDING HIMSELF OUT AS BEING A LICENSED LAND SURVEYOR AND IS SUBJECT TO THE PENALTIES OF THE PROFESSIONAL LAND SURVEYOR ACT.

2500-E

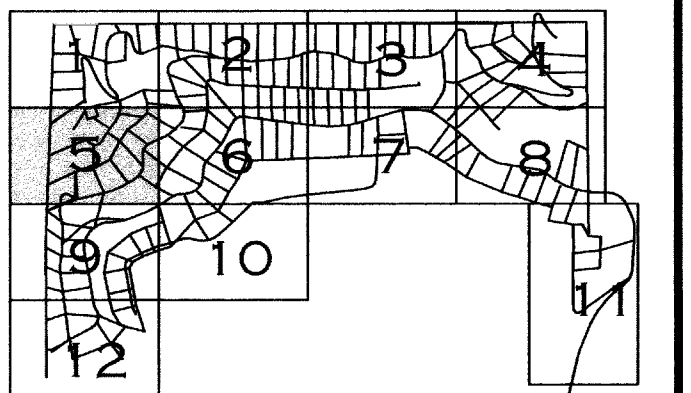
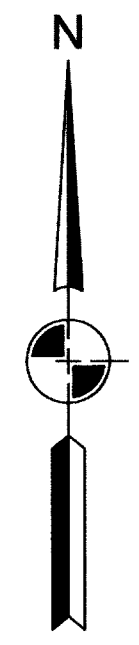

LEGEND

- FOUND MONUMENT
- ▲ FOUND REBAR
- RIGHT-OF-WAY MONUMENT (SET)
- RIGHT-OF-WAY MONUMENT (NOT SET)
- CENTERLINE OF EXISTING ROAD
- - - 33' RIGHT-OF-WAY LINE
- - - INTERLAKEN LOT LINES
- ▨ STATE PARK BOUNDARY
- ▨ EASEMENT BY PRESCRIPTION

Curve Table

Curve #	Length	Radius	Delta	Chord	Chord Length
C23	73.22'	145.00'	28°55'53"	S70°34'01"W	72.44
C24	95.76'	391.93'	13°59'56"	S63°06'03"W	95.52
C61	37.98'	75.00'	29°01'04"	N17°53'16"E	37.58
C62	55.07'	35.00'	90°08'43"	N77°28'09"E	49.56
C63	38.58'	48.00'	46°03'17"	S80°29'08"E	37.55
C64	131.62'	481.00'	15°40'41"	N68°38'53"E	131.21
C65	138.24'	125.00'	63°21'47"	N29°07'39"E	131.30
C66	114.13'	95.00'	68°49'50"	N31°51'40"E	107.39
C67	107.59'	298.00'	20°41'10"	N55°56'00"E	107.01
C68	162.25'	117.05'	79°24'58"	N05°51'36"E	149.57
C98	103.64'	58.00'	102°22'42"	S82°52'34"W	90.39
C99	103.38'	710.00'	8°20'34"	S35°51'29"W	103.29
C100	134.57'	185.00'	41°40'42"	S19°11'25"W	131.63

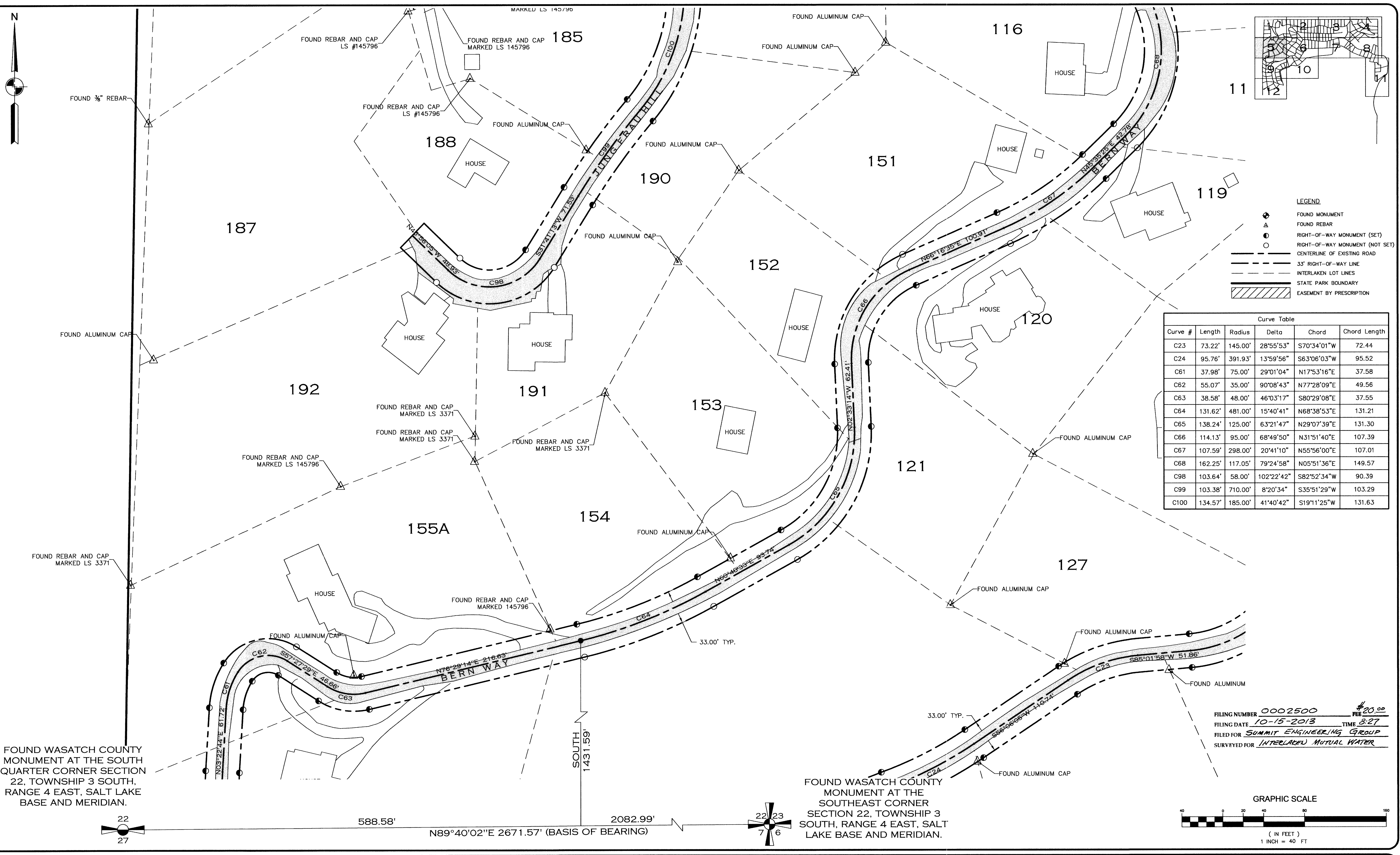

FOUND WASATCH COUNTY MONUMENT AT THE SOUTH QUARTER CORNER SECTION 22, TOWNSHIP 3 SOUTH, RANGE 4 EAST, SALT LAKE BASE AND MERIDIAN.

FOUND WASATCH COUNTY MONUMENT AT THE SOUTHEAST CORNER SECTION 22, TOWNSHIP 3 SOUTH, RANGE 4 EAST, SALT LAKE BASE AND MERIDIAN.

FILING NUMBER 0002500 #20.00
 FILING DATE 10-15-2013 TIME 3:27
 FILED FOR SUMMIT ENGINEERING GROUP
 SURVEYED FOR INTERLAKEN MUTUAL WATER

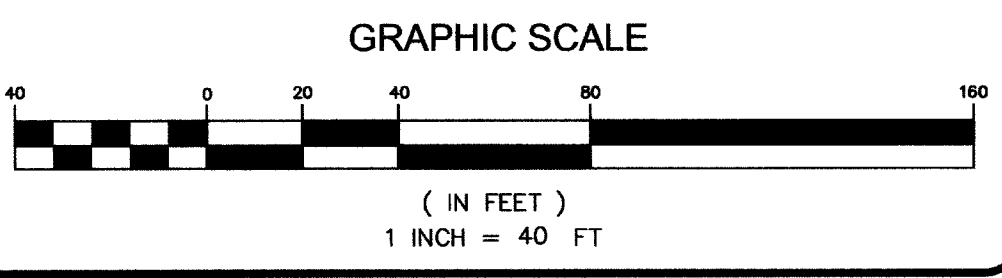

PROJECT L12-115	PREPARED FOR INTERLAKEN MUTUAL WATER CO.
SHEET 5 OF 12	PROJECT RIGHT-OF-WAY SURVEY

RECORD OF SURVEY

LOCATED IN THE SOUTHEAST 1/4 OF SECTION 22, THE SOUTHWEST 1/4 OF SECTION 23, AND THE NORTHWEST 1/4 OF SECTION 26, TOWNSHIP 3 SOUTH, RANGE 4 EAST, SLB&M
 WASATCH COUNTY, UTAH

DRAWN BY: CAA
 REVIEWED BY: MPJ
 SCALE: 1" = 40'
 ISSUE DATE: 08/23/13

Summit Engineering Group Inc.
 Structural • Civil • Surveying
 55 WEST CENTER • P.O. BOX 176
 HEBER CITY, UTAH 84032
 P: 435-854-9229 • F: 435-854-9231

COPYRIGHT © 2013
 SUMMIT ENGINEERING GROUP, INC.
 DRAWING ALTERATION
 IT IS A VIOLATION OF LAW FOR ANY PERSON UNLESS ACTING UNDER THE DIRECTION OF THE PROFESSIONAL LAND SURVEYOR TO ALTER ANY PORTION OF THIS DOCUMENT IN ANY MANNER. ANY LICENSEE WHO ALTERS THIS DOCUMENT IS DEEMED BY LAW TO AFFIX THEIR SEAL AND THE NOTATION "ALSO BY" FOLLOWED BY THEIR SIGNATURE AND SPECIFIC DESCRIPTION OF THE ALTERATIONS.

2500-F

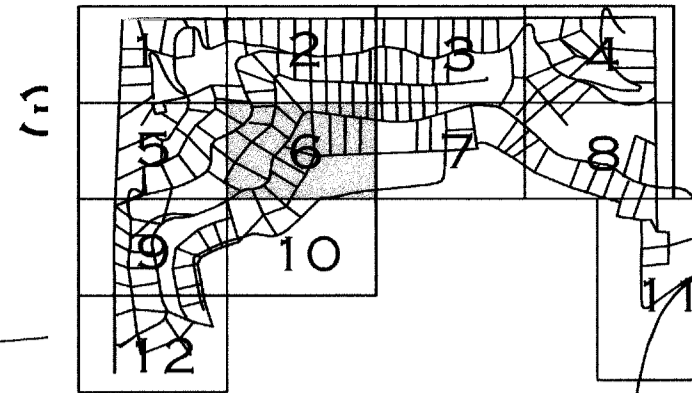
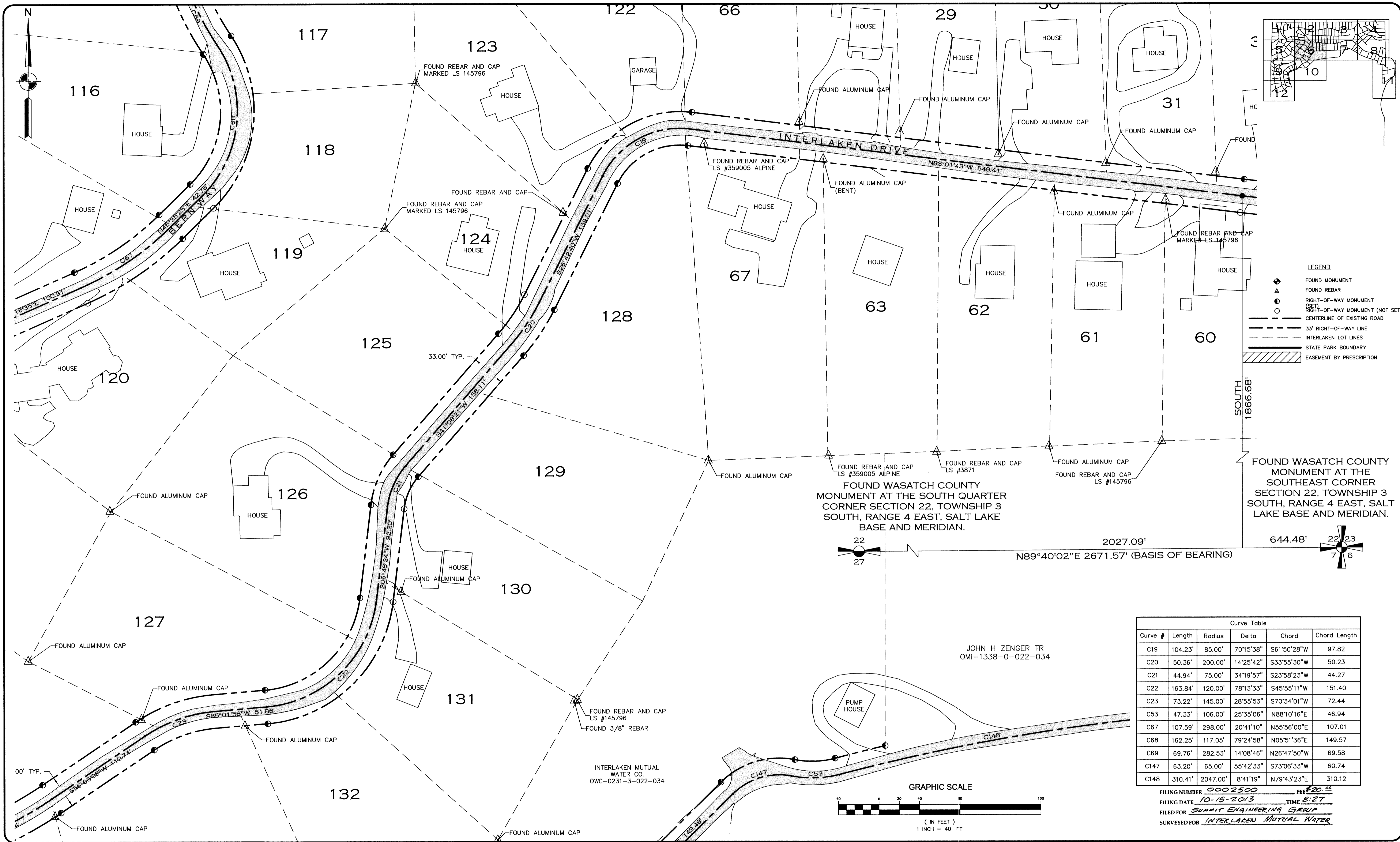

- LEGEND**
- ⊕ FOUND MONUMENT
 - △ FOUND REBAR
 - RIGHT-OF-WAY MONUMENT (SET)
 - RIGHT-OF-WAY MONUMENT (NOT SET)
 - CENTERLINE OF EXISTING ROAD
 - 33' RIGHT-OF-WAY LINE
 - INTERLAKEN LOT LINES
 - STATE PARK BOUNDARY
 - ▨ EASEMENT BY PRESCRIPTION

FOUND WASATCH COUNTY MONUMENT AT THE SOUTH QUARTER CORNER SECTION 22, TOWNSHIP 3 SOUTH, RANGE 4 EAST, SALT LAKE BASE AND MERIDIAN.

FOUND WASATCH COUNTY MONUMENT AT THE SOUTHEAST CORNER SECTION 22, TOWNSHIP 3 SOUTH, RANGE 4 EAST, SALT LAKE BASE AND MERIDIAN.

2027.09' N89°40'02"E 2671.57' (BASIS OF BEARING) 644.48' 22/27 23/76

JOHN H ZENGER TR OMI-1338-0-022-034

INTERLAKEN MUTUAL WATER CO. OWC-0231-3-022-034

Curve #	Length	Radius	Delta	Chord	Chord Length
C19	104.23'	85.00'	70°15'38"	S61°50'28"W	97.82
C20	50.36'	200.00'	14°25'42"	S33°55'30"W	50.23
C21	44.94'	75.00'	34°19'57"	S23°58'23"W	44.27
C22	163.84'	120.00'	78°13'33"	S45°55'11"W	151.40
C23	73.22'	145.00'	28°55'53"	S70°34'01"W	72.44
C53	47.33'	106.00'	25°35'06"	N88°10'16"E	46.94
C67	107.59'	298.00'	20°41'10"	N55°56'00"E	107.01
C68	162.25'	117.05'	79°24'58"	N05°51'36"E	149.57
C69	69.76'	282.53'	14°08'46"	N26°47'50"W	69.58
C147	63.20'	65.00'	55°42'33"	S73°06'33"W	60.74
C148	310.41'	2047.00'	8°41'19"	N79°43'23"E	310.12

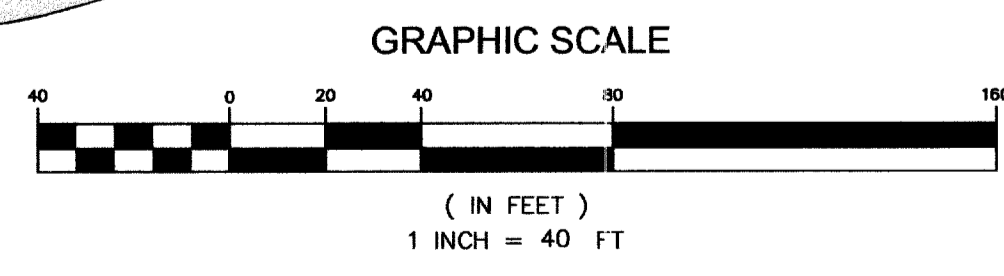

FILING NUMBER 0002500 FEB 20 02
 FILING DATE 10-15-2013 TIME 8:27
 FILED FOR SUMMIT ENGINEERING GROUP
 SURVEYED FOR INTERLAKEN MUTUAL WATER

PROJECT L12-115 INTERLAKEN MUTUAL WATER CO.
 SHEET 6 OF 12 PROJECT RIGHT-OF-WAY SURVEY

RECORD OF SURVEY

LOCATED IN THE SOUTHEAST 1/4 OF SECTION 22, THE SOUTHWEST 1/4 OF SECTION 23, AND THE NORTHWEST 1/4 OF SECTION 26, TOWNSHIP 3 SOUTH, RANGE 4 EAST, SLB&M
 WASATCH COUNTY, UTAH

DRAWN BY: CAA
 REVIEWED BY: MPJ
 SCALE: 1" = 40'
 ISSUE DATE: 08/23/13

Summit Engineering Group Inc.
 Structural • Civil • Surveying
 55 WEST CENTER • P.O. BOX 178
 HEBER CITY, UTAH 84032
 P: 435-854-9229 • F: 435-854-9231

COPYRIGHT © 2013 SUMMIT ENGINEERING GROUP, INC.
 DRAWING ALTERATION: IT IS A VIOLATION OF LAW FOR ANY PERSON UNLESS ACTING UNDER THE DIRECTION OF THE PROFESSIONAL LAND SURVEYOR TO ALTER ANY TITLE ON THIS DOCUMENT IN ANY MANNER. ANY PERSON WHO ALTERS THIS DOCUMENT WITHOUT BEING SO LAWFULLY AUTHORIZED BY THE SIGNATURE AND SPECIFIC DESCRIPTION OF THE ALTERATIONS.

2500-G

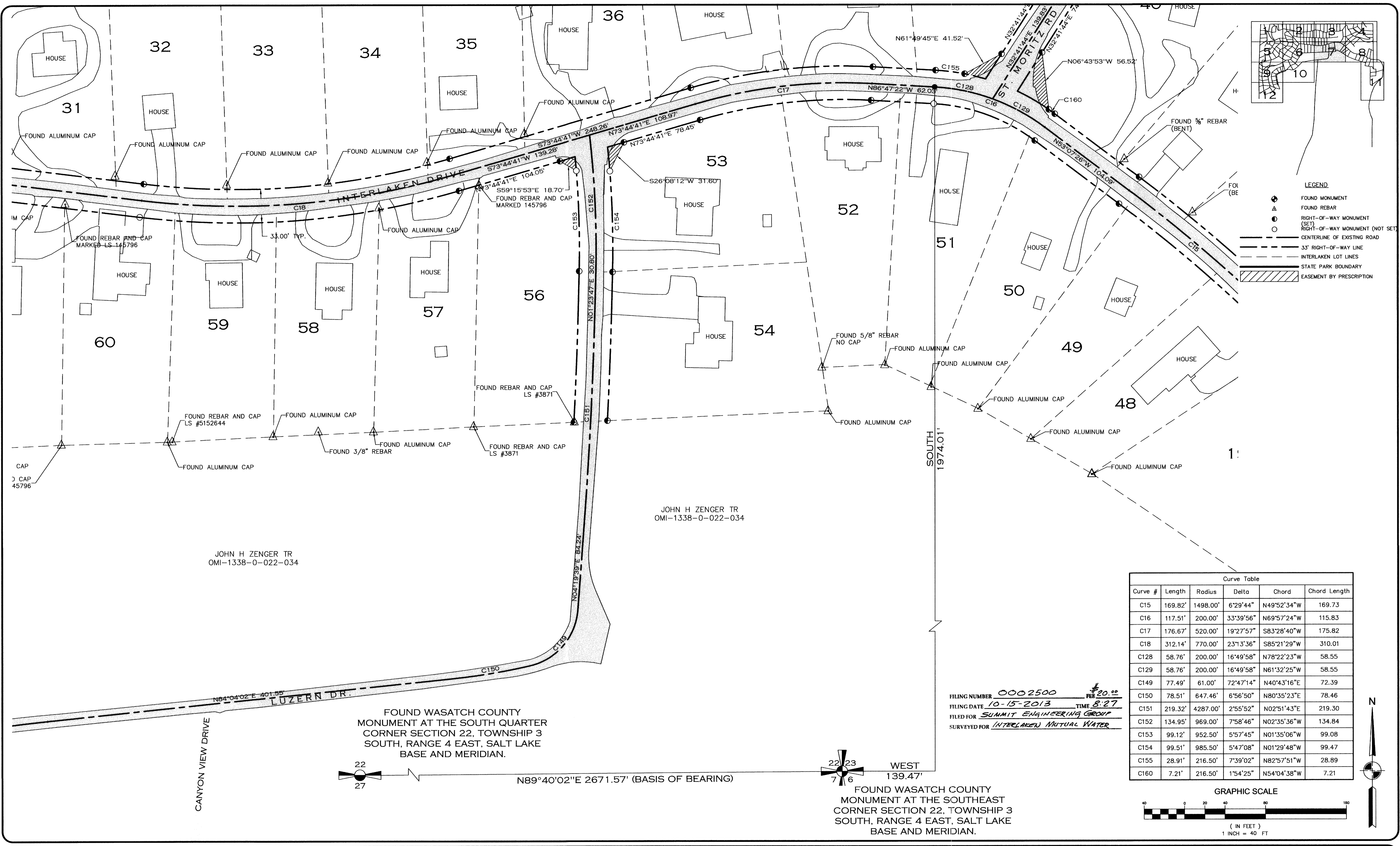

PROJECT: L12-115
SHEET: 7 OF 12
PREPARED FOR: INTERLAKEN MUTUAL WATER CO.
PROJECT: RIGHT-OF-WAY SURVEY

RECORD OF SURVEY

LOCATED IN THE SOUTHWEST 1/4 OF SECTION 22, THE SOUTHWEST 1/4 OF SECTION 23, AND THE NORTHWEST 1/4 OF SECTION 26, TOWNSHIP 3 SOUTH, RANGE 4 EAST, SLB&M
WASATCH COUNTY, UTAH

DRAWN BY: CAA
REVIEWED BY: MPJ
SCALE: 1" = 40'
ISSUE DATE: 08/23/13

Summit Engineering Group Inc.
Structural • Civil • Surveying
55 WEST CENTER • P.O. BOX 176
HEBER CITY, UTAH 84032
P: 435-854-9229 • F: 435-854-9231

COPYRIGHT © 2013
SUMMIT ENGINEERING GROUP, INC.
DRAWING ALTERATION
IT IS A VIOLATION OF LAW FOR ANY PERSON UNLESS ACTING UNDER THE DIRECTION OF THE PROFESSIONAL LAND SURVEYOR TO ALTER ANY FILED OR FILED DOCUMENT IN ANY WAY. ANY LICENSEE WHO ALTERS THIS DOCUMENT IS SUBJECT TO THE LAW TO AFFIX THEIR SEAL AND SIGNATURE AND SPECIFIC DESCRIPTION OF THE ALTERATION.

2500-H

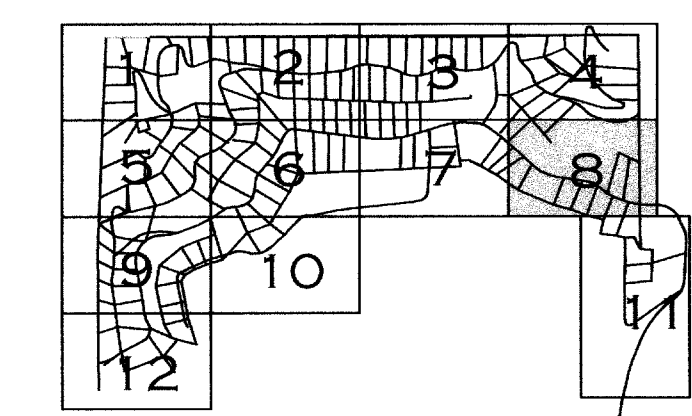
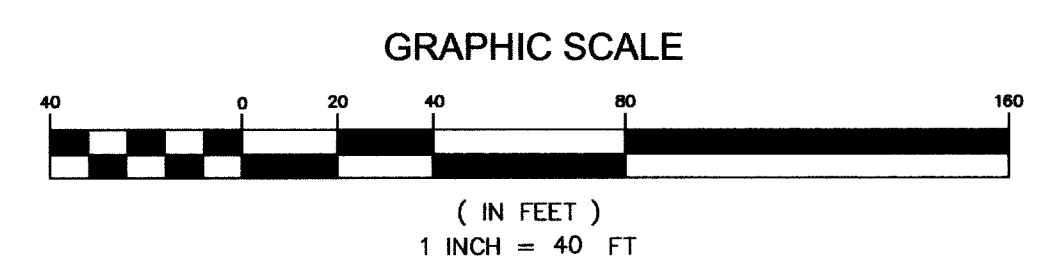
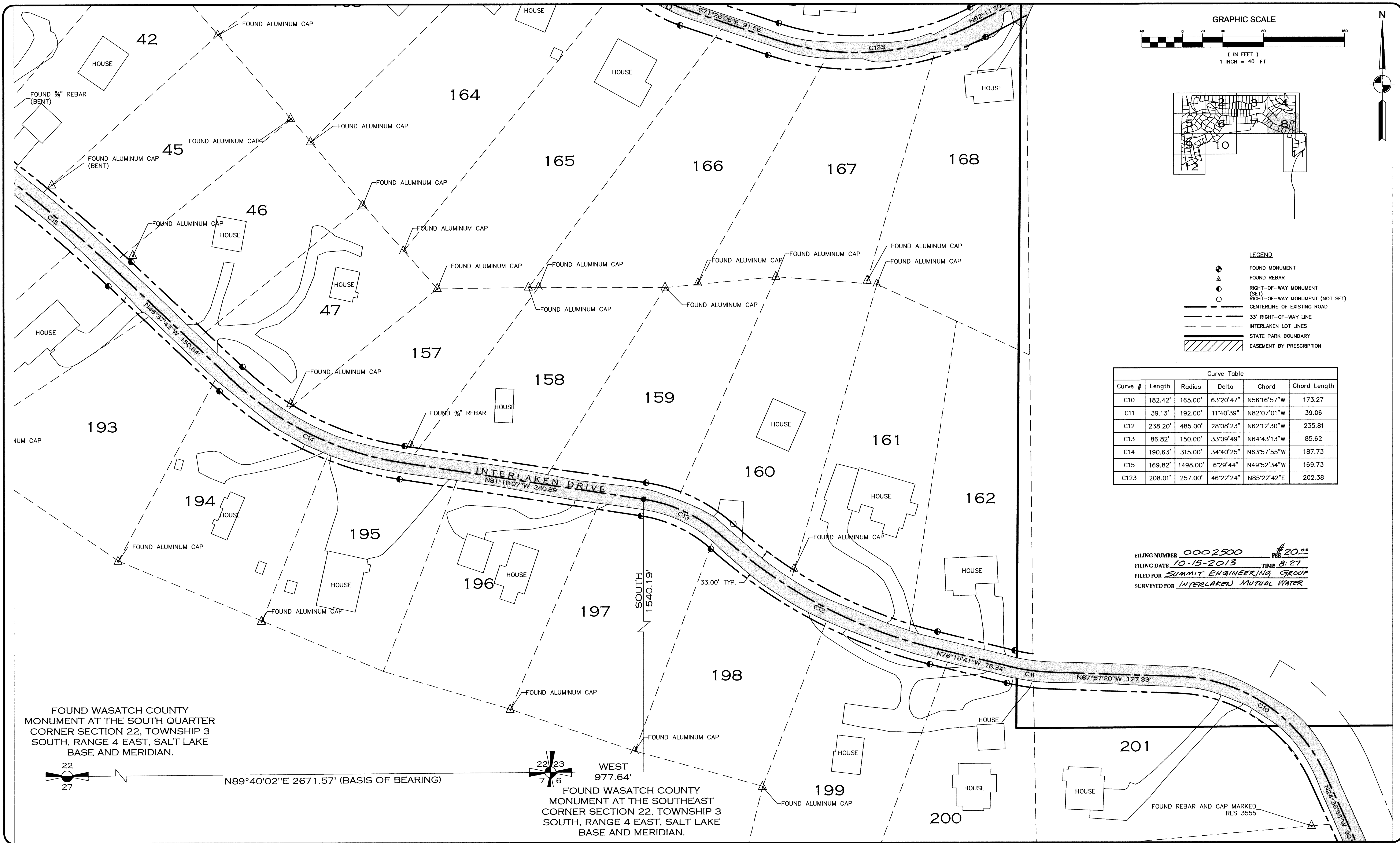

LEGEND

- ⊕ FOUND MONUMENT
- △ FOUND REBAR
- RIGHT-OF-WAY MONUMENT (SET)
- RIGHT-OF-WAY MONUMENT (NOT SET)
- CENTERLINE OF EXISTING ROAD
- 33' RIGHT-OF-WAY LINE
- - - INTERLAKEN LOT LINES
- ▬ STATE PARK BOUNDARY
- ▨ EASEMENT BY PRESCRIPTION

Curve #	Length	Radius	Delta	Chord	Chord Length
C10	182.42'	165.00'	63°20'47"	N56°16'57"W	173.27
C11	39.13'	192.00'	11°40'39"	N82°07'01"W	39.06
C12	238.20'	485.00'	28°08'23"	N62°12'30"W	235.81
C13	86.82'	150.00'	33°09'49"	N64°43'13"W	85.62
C14	190.63'	315.00'	34°40'25"	N63°57'55"W	187.73
C15	169.82'	1498.00'	6°29'44"	N49°52'34"W	169.73
C123	208.01'	257.00'	46°22'24"	N85°22'42"E	202.38

FILING NUMBER 0002500 # 20.00
 FILING DATE 10-15-2013 TIME 8:27
 FILED FOR SUMMIT ENGINEERING GROUP
 SURVEYED FOR INTERLAKEN MUTUAL WATER

FOUND WASATCH COUNTY MONUMENT AT THE SOUTH QUARTER CORNER SECTION 22, TOWNSHIP 3 SOUTH, RANGE 4 EAST, SALT LAKE BASE AND MERIDIAN.

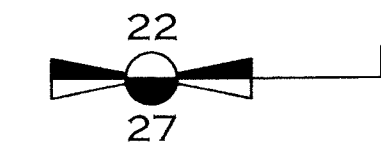

N89°40'02"E 2671.57' (BASIS OF BEARING)

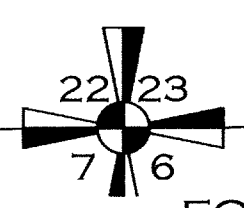

WEST 977.64'

FOUND WASATCH COUNTY MONUMENT AT THE SOUTHEAST CORNER SECTION 22, TOWNSHIP 3 SOUTH, RANGE 4 EAST, SALT LAKE BASE AND MERIDIAN.

PROJECT L12-115	PREPARED FOR INTERLAKEN MUTUAL WATER CO.
SHEET 8 OF 12	PROJECT RIGHT-OF-WAY SURVEY

RECORD OF SURVEY

LOCATED IN THE SOUTHEAST 1/4 OF SECTION 22, THE SOUTHWEST 1/4 OF SECTION 23, AND THE SOUTHWEST 1/4 OF SECTION 26, TOWNSHIP 3 SOUTH, RANGE 4 EAST, SLB&M
 WASATCH COUNTY, UTAH

DRAWN BY:
CAA
 REVIEWED BY:
MPJ
 SCALE:
1" = 40'
 ISSUE DATE:
08/23/13

Summit Engineering Group Inc.
 Structural • Civil • Surveying
 55 WEST CENTER • P.O. BOX 178
 HERRING CITY, UTAH 84032
 P: 435-854-9229 • F: 435-854-9231

COPYRIGHT © 2013 SUMMIT ENGINEERING GROUP, INC.
 DRAWING ALTERATION:
 IT IS A VIOLATION OF LAW FOR ANY PERSON, UNLESS ACTING UNDER THE SUPERVISION OF THE PROFESSIONAL LAND SURVEYOR TO ALTER ANY ITEM ON THIS DOCUMENT IN ANY MANNER, UNLESS WHO ALTERS THIS DOCUMENT IS QUALIFIED BY LAW TO AFFIX THEIR SEAL AND THE NOTATION "ALTERED BY" FOLLOWED BY THEIR SIGNATURE AND SPECIFIC DESCRIPTION OF THE ALTERATIONS.

2500-1

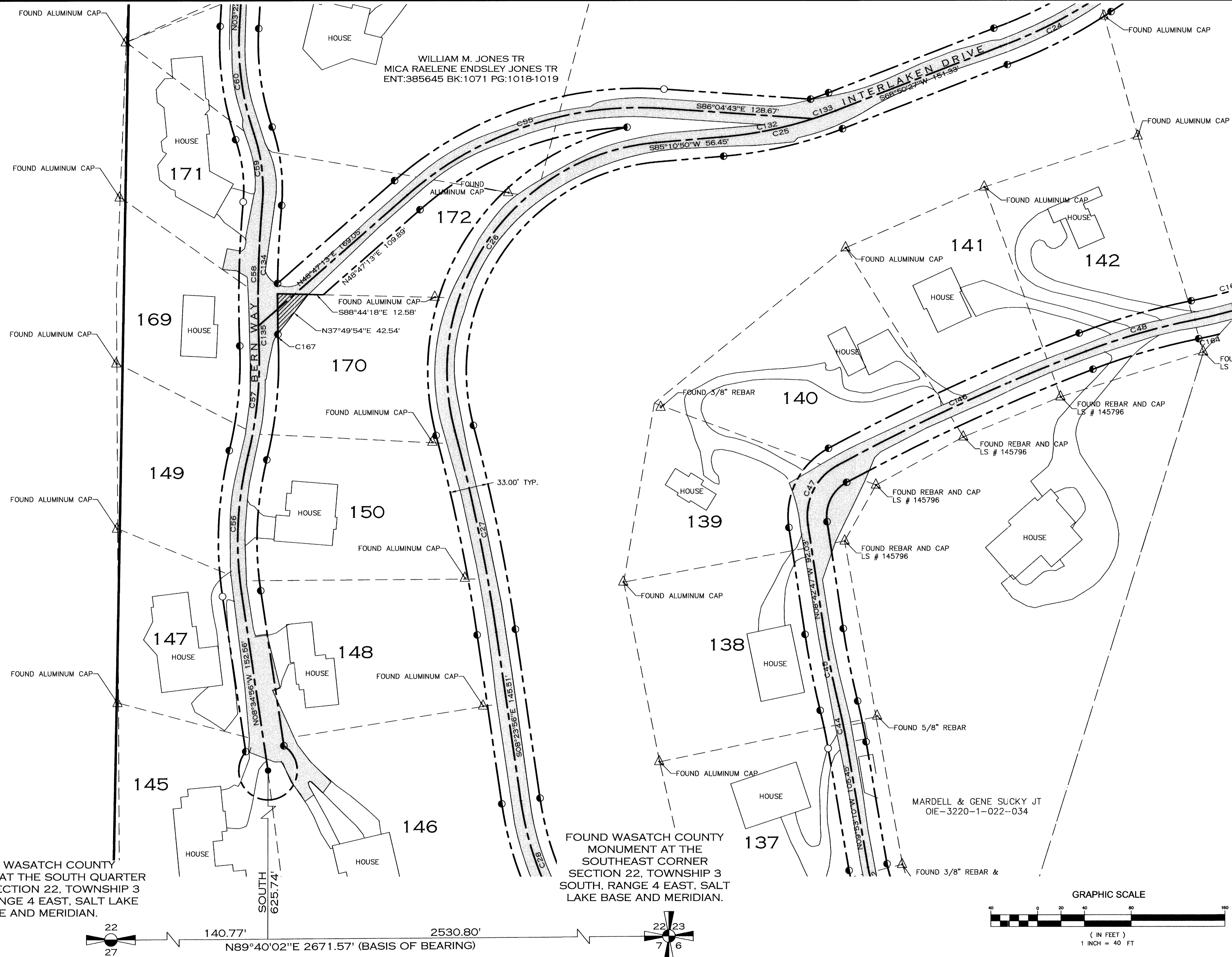
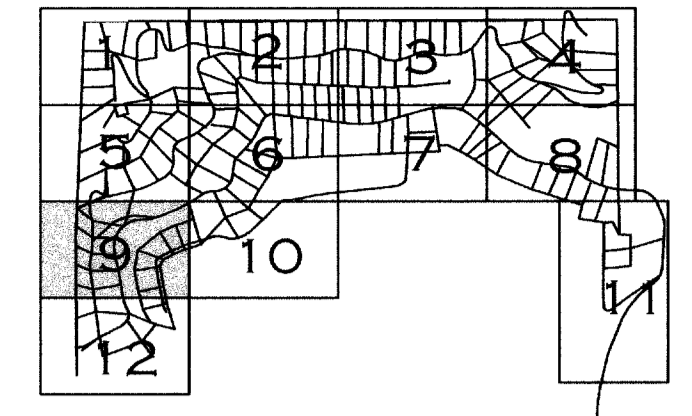
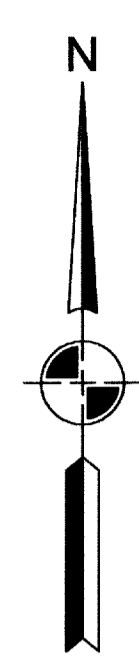

173

171

172

141

142

169

170

140

149

150

139

147

148

138

145

146

137

FOUND WASATCH COUNTY MONUMENT AT THE SOUTH QUARTER CORNER SECTION 22, TOWNSHIP 3 SOUTH, RANGE 4 EAST, SALT LAKE BASE AND MERIDIAN.

FOUND WASATCH COUNTY MONUMENT AT THE SOUTHEAST CORNER SECTION 22, TOWNSHIP 3 SOUTH, RANGE 4 EAST, SALT LAKE BASE AND MERIDIAN.

MARDELL & GENE SUCKY JT OIE-3220-1-022-034

22 27 140.77' 2530.80' N89°40'02"E 2671.57' (BASIS OF BEARING)

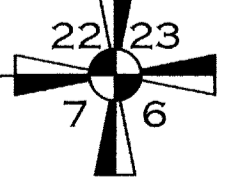

- LEGEND
- FOUND MONUMENT
 - ▲ FOUND REBAR
 - RIGHT-OF-WAY MONUMENT (SET)
 - RIGHT-OF-WAY MONUMENT (NOT SET)
 - CENTERLINE OF EXISTING ROAD
 - 33' RIGHT-OF-WAY LINE
 - - - INTERLAKEN LOT LINES
 - ▨ STATE PARK BOUNDARY
 - ▨ EASEMENT BY PRESCRIPTION

FILING NUMBER 0002500 ^{\$20.00} FEE
 FILING DATE 10-15-2013 TIME 8:27
 FILED FOR SUMMIT ENGINEERING GROUP
 SURVEYED FOR INTERLAKEN MUTUAL WATER

Curve Table					
Curve #	Length	Radius	Delta	Chord	Chord Length
C24	95.76'	391.93'	13°59'56"	S63°06'03"W	95.52
C25	99.81'	350.00'	16°20'24"	S77°00'38"W	99.48
C26	341.16'	195.00'	100°14'33"	S35°03'34"W	299.29
C27	175.60'	1510.00'	6°39'47"	S11°43'50"E	175.50
C28	106.64'	275.00'	22°13'06"	S19°30'29"E	105.97
C44	34.30'	483.00'	4°04'07"	N11°55'14"W	34.29
C45	64.59'	706.00'	5°14'29"	N11°20'02"W	64.56
C47	60.25'	49.00'	70°26'45"	N26°30'35"E	56.52
C48	96.93'	576.00'	9°38'32"	N73°57'57"E	96.82
C49	81.02'	474.00'	9°47'35"	N73°53'26"E	80.92
C55	236.32'	300.00'	45°08'04"	N71°21'15"E	230.26
C56	118.86'	305.00'	22°19'41"	N02°34'55"E	118.11
C57	94.56'	335.00'	16°10'19"	N05°39'35"E	94.24
C58	120.65'	920.00'	7°30'49"	N01°19'50"E	120.56
C59	60.83'	145.00'	24°02'08"	N06°55'49"W	60.38
C60	91.57'	235.00'	22°19'37"	N07°47'05"W	91.00
C132	79.38'	350.00'	12°59'42"	N78°40'59"E	79.21
C133	20.43'	350.00'	3°20'42"	N70°30'48"E	20.43
C134	104.31'	920.00'	6°29'47"	S01°50'21"W	104.26
C135	16.34'	920.00'	1°01'03"	S01°55'03"E	16.34
C146	233.65'	1806.05'	7°24'44"	N65°26'19"E	233.48
C167	8.34'	903.50'	0°31'44"	N02°09'42"W	8.34

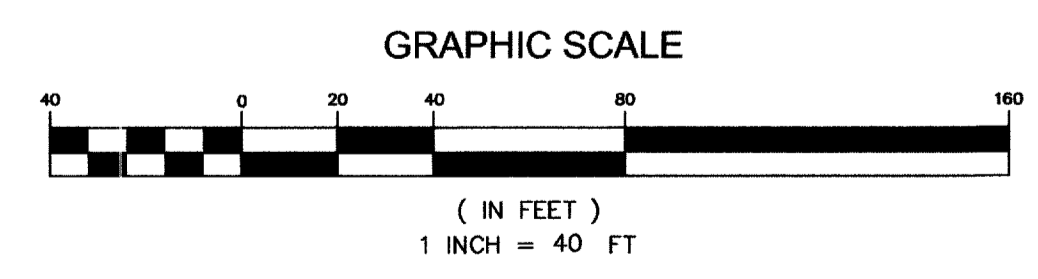

PROJECT L12-115 INTERLAKEN MUTUAL WATER CO.
 SHEET 9 OF 12
 PROJECT RIGHT-OF-WAY SURVEY

RECORD OF SURVEY

LOCATED IN THE SOUTHWEST 1/4 OF SECTION 22, THE SOUTHWEST 1/4 OF SECTION 23, AND THE NORTHWEST 1/4 OF SECTION 26, TOWNSHIP 3 SOUTH, RANGE 4 EAST, SLB&M
 WASATCH COUNTY, UTAH

DRAWN BY: CAA
 REVIEWED BY: MPJ
 SCALE: 1" = 40'
 ISSUE DATE: 08/23/13

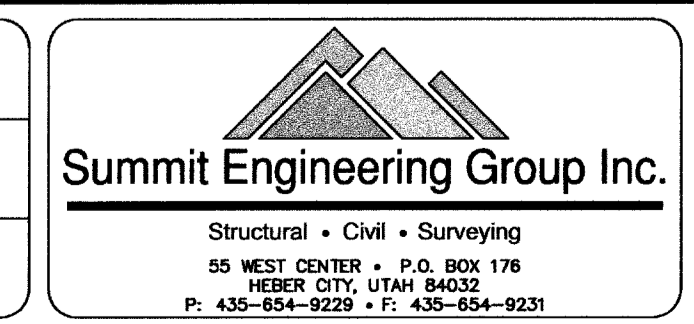

COPYRIGHT © 2013 SUMMIT ENGINEERING GROUP, INC.
 DRAWING ALTERATION
 IT IS A VIOLATION OF LAW FOR ANY PERSON UNLESS ACTING UNDER THE DIRECTION OF THE PROFESSIONAL LAND SURVEYOR TO ALTER ANY ITEM ON THIS DOCUMENT IN ANY MANNER UNLESS BY A LICENSED SURVEYOR IN ACCORDANCE WITH THE LAW TO AFFIX THEIR SEAL AND THE NOTATION "ALTERED BY" FOLLOWED BY THEIR SIGNATURE AND SPECIFIC DESCRIPTION OF THE ALTERATION.

2500-J

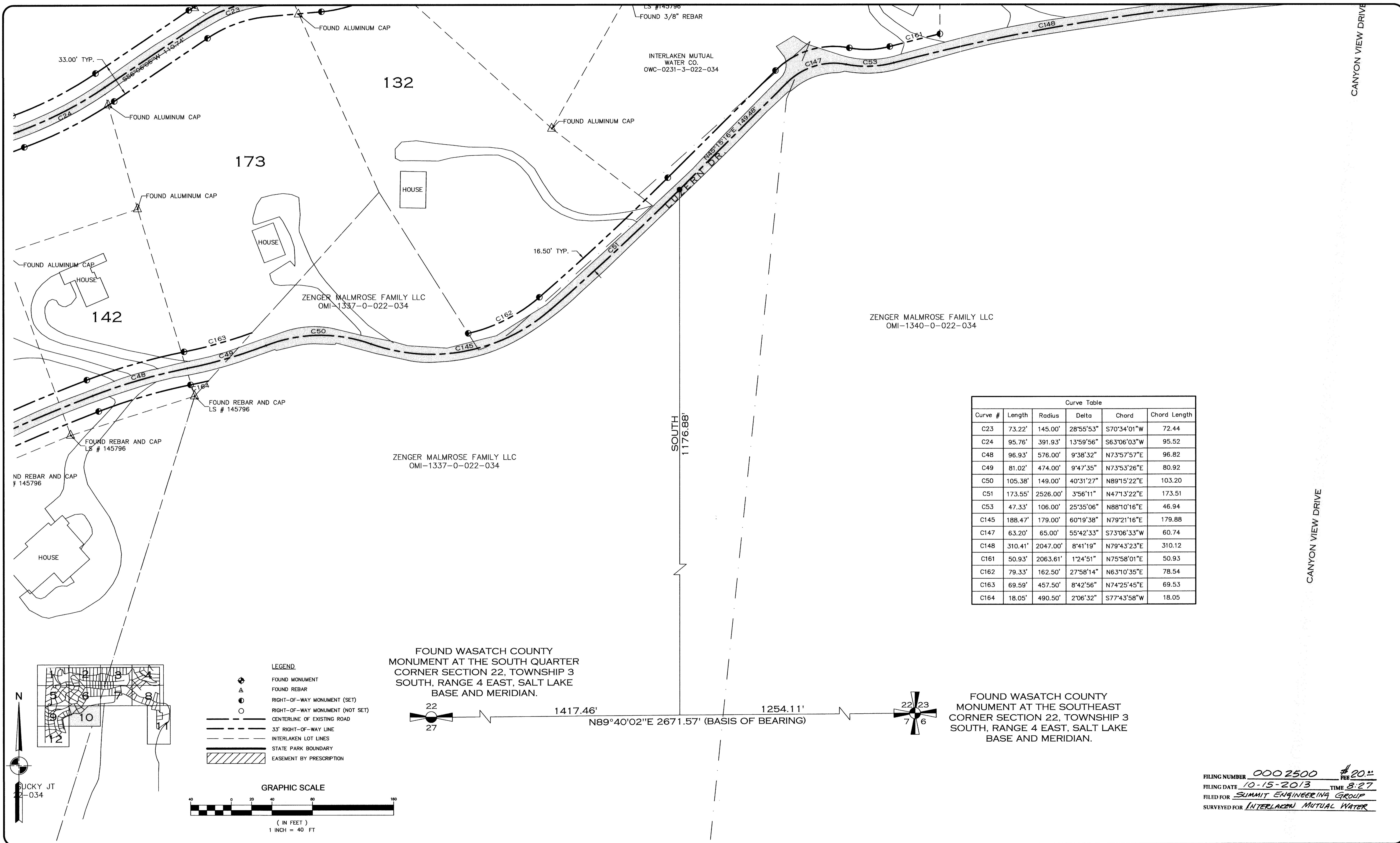

Curve Table					
Curve #	Length	Radius	Delta	Chord	Chord Length
C23	73.22'	145.00'	28°55'53"	S70°34'01"W	72.44
C24	95.76'	391.93'	13°59'56"	S63°06'03"W	95.52
C48	96.93'	576.00'	9°38'32"	N73°57'57"E	96.82
C49	81.02'	474.00'	9°47'35"	N73°53'26"E	80.92
C50	105.38'	149.00'	40°31'27"	N89°15'22"E	103.20
C51	173.55'	2526.00'	3°56'11"	N47°13'22"E	173.51
C53	47.33'	106.00'	25°35'06"	N88°10'16"E	46.94
C145	188.47'	179.00'	60°19'38"	N79°21'16"E	179.88
C147	63.20'	65.00'	55°42'33"	S73°06'33"W	60.74
C148	310.41'	2047.00'	8°41'19"	N79°43'23"E	310.12
C161	50.93'	2063.61'	1°24'51"	N75°58'01"E	50.93
C162	79.33'	162.50'	27°58'14"	N63°10'35"E	78.54
C163	69.59'	457.50'	8°42'56"	N74°25'45"E	69.53
C164	18.05'	490.50'	2°06'32"	S77°43'58"W	18.05

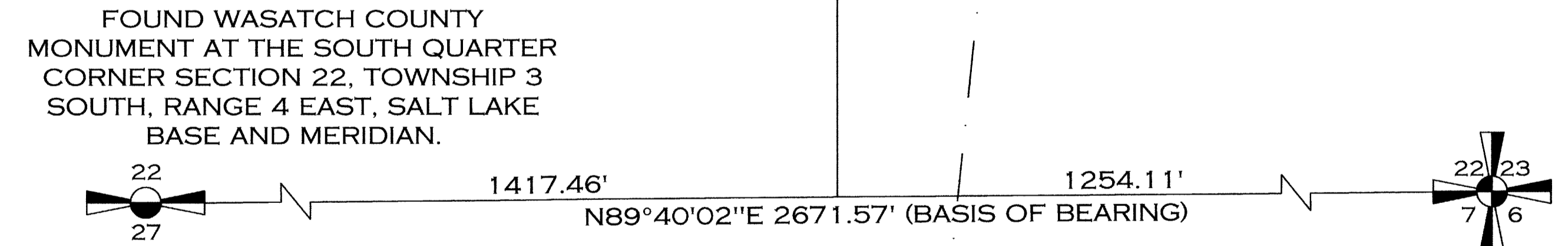

LEGEND

- ◆ FOUND MONUMENT
- ▲ FOUND REBAR
- RIGHT-OF-WAY MONUMENT (SET)
- RIGHT-OF-WAY MONUMENT (NOT SET)
- CENTERLINE OF EXISTING ROAD
- - - 33' RIGHT-OF-WAY LINE
- - - INTERLAKEN LOT LINES
- ▬ STATE PARK BOUNDARY
- ▨ EASEMENT BY PRESCRIPTION

GRAPHIC SCALE

(IN FEET)
1 INCH = 40 FT

FILING NUMBER 000 2500 # 20
 FILING DATE 10-15-2013 TIME 8:27
 FILED FOR SUMMIT ENGINEERING GROUP
 SURVEYED FOR INTERLAKEN MUTUAL WATER

PROJECT **L12-115**
 SHEET **10 OF 12**

PREPARED FOR **INTERLAKEN MUTUAL WATER CO.**
 PROJECT **RIGHT-OF-WAY SURVEY**

RECORD OF SURVEY

LOCATED IN THE SOUTHEAST 1/4 OF SECTION 22, THE SOUTHWEST 1/4 OF SECTION 23, AND THE NORTHWEST 1/4 OF SECTION 26, TOWNSHIP 3 SOUTH, RANGE 4 EAST, SLB&M
 WASATCH COUNTY, UTAH

DRAWN BY: CAA
 REVIEWED BY: MPJ
 SCALE: 1" = 40'
 ISSUE DATE: 08/23/13

Summit Engineering Group Inc.
 Structural • Civil • Surveying
 55 WEST CENTER • P.O. BOX 176
 REBER CITY, UTAH 84032
 P: 435-654-9229 • F: 435-654-9231

COPYRIGHT © 2013
 SUMMIT ENGINEERING GROUP, INC.
 DRAWING ALTERATION
 IT IS A VIOLATION OF LAW FOR ANY PERSON UNLESS ACTING UNDER THE DIRECTION OF THE PROFESSIONAL LAND SURVEYOR TO ALTER ANY ITEM ON THIS DOCUMENT IN ANY WAY. ANY LICENSEE WHO ALTERS THIS DOCUMENT IS SUBJECT TO LAW TO AFFIX THEIR SEAL AND THE MONUMENT MARKED BY FOLLOWED BY THEIR SIGNATURE AND SPECIFIC DESCRIPTION OF THE ALTERATIONS.

2500-K

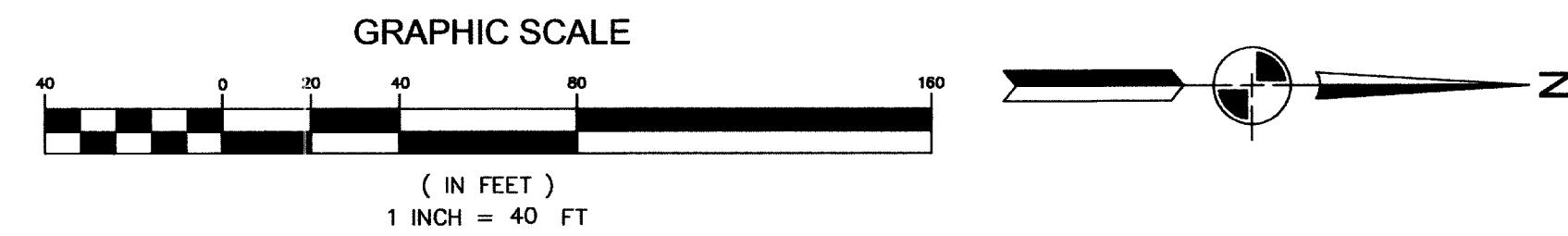

Curve #	Length	Radius	Delta	Chord	Chord Length
C6	61.82'	400.00'	8°51'16"	N17°30'37"E	61.76
C7	433.67'	750.00'	33°07'47"	N38°30'08"E	427.65
C8	131.82'	146.00'	51°43'48"	N29°12'08"E	127.39
C9	97.55'	200.00'	27°56'47"	N10°38'10"W	96.59
C33	60.52'	400.00'	8°40'07"	S04°02'47"W	60.46
C34	48.92'	380.00'	7°22'35"	S03°58'34"E	48.89
C35	65.16'	31.00'	120°26'27"	S67°53'05"E	53.81
C36	161.20'	2980.00'	3°05'58"	N53°26'41"E	161.18
C37	131.10'	1460.00'	5°08'41"	N57°34'00"E	131.05
C126	71.16'	146.00'	27°55'38"	N41°06'13"E	70.46
C127	60.65'	146.00'	23°48'10"	N15°14'19"E	60.22

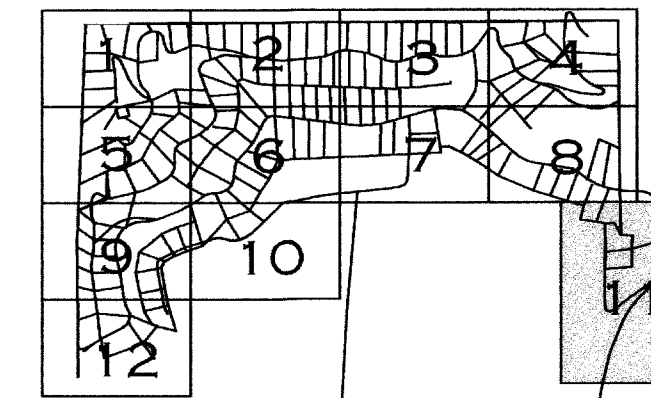

FOUND WASATCH COUNTY MONUMENT AT THE SOUTH QUARTER CORNER SECTION 22, TOWNSHIP 3 SOUTH, RANGE 4 EAST, SALT LAKE BASE AND MERIDIAN.

N89°40'02"E 2671.57' (BASIS OF BEARING)

FOUND WASATCH COUNTY MONUMENT AT THE SOUTHEAST CORNER SECTION 22, TOWNSHIP 3 SOUTH, RANGE 4 EAST, SALT LAKE BASE AND MERIDIAN.

SOUTH 140.81'

WEST 1281.17'

INTERLAKEN DRIVE

FILING NUMBER 0002500 #20.00
 FILING DATE 10-15-2013 TIME 8:27
 FILED FOR SUMMIT ENGINEERING GROUP
 SURVEYED FOR INTERLAKEN MUTUAL WATER

- LEGEND
- ⊕ FOUND MONUMENT
 - △ FOUND REBAR
 - RIGHT-OF-WAY MONUMENT (SET)
 - RIGHT-OF-WAY MONUMENT (NOT SET)
 - CENTERLINE OF EXISTING ROAD
 - 33' RIGHT-OF-WAY LINE
 - - - INTERLAKEN LOT LINES
 - ▨ STATE PARK BOUNDARY
 - ▨ EASEMENT BY PRESCRIPTION

BURGI HILL RANCHES PUD LOT 43

BURGI HILL RANCHES PUD LOT 44

BURGI HILL RANCHES PUD WEST BOUNDARY

BURGI HILL RANCHES PUD WEST BOUNDARY

BURGI HILL RANCHES PUD WEST BOUNDARY

BURGI HILL RANCHES RIGHT-OF-WAY LINE

PROJECT L12-115 INTERLAKEN MUTUAL WATER CO.
 SHEET 11 OF 12
 PREPARED FOR PROJECT RIGHT-OF-WAY SURVEY

RECORD OF SURVEY

LOCATED IN THE SOUTHEAST 1/4 OF SECTION 22, THE SOUTHWEST 1/4 OF SECTION 23, AND THE NORTHWEST 1/4 OF SECTION 26, TOWNSHIP 3 SOUTH, RANGE 4 EAST, SLB&M
 WASATCH COUNTY, UTAH

DRAWN BY: CAA
 REVIEWED BY: MPJ
 SCALE: 1" = 40'
 ISSUE DATE: 08/23/13

Summit Engineering Group Inc.
 Structural • Civil • Surveying
 55 WEST CENTER • P.O. BOX 176
 HEBER CITY, UTAH 84032
 P: 435-854-9229 • F: 435-854-9231

COPYRIGHT © 2013 SUMMIT ENGINEERING GROUP, INC.
 IT IS A VIOLATION OF LAW FOR ANY PERSON UNLESS ACTING UNDER THE DIRECTION OF THE PROFESSIONAL LAND SURVEYOR TO ALTER ANY ITEM ON THIS DOCUMENT IN ANY WAY. ANY PERSON WHO ALTERS OR ATTEMPTS TO ALTER THIS DOCUMENT WITHOUT THE WRITTEN CONSENT OF THE SURVEYOR IS SUBJECT TO PENALTY UNDER THE UTAH PROFESSIONAL LAND SURVEYING ACT AND SPECIFIC DESCRIPTION OF THE ALTERATIONS.

2500-L

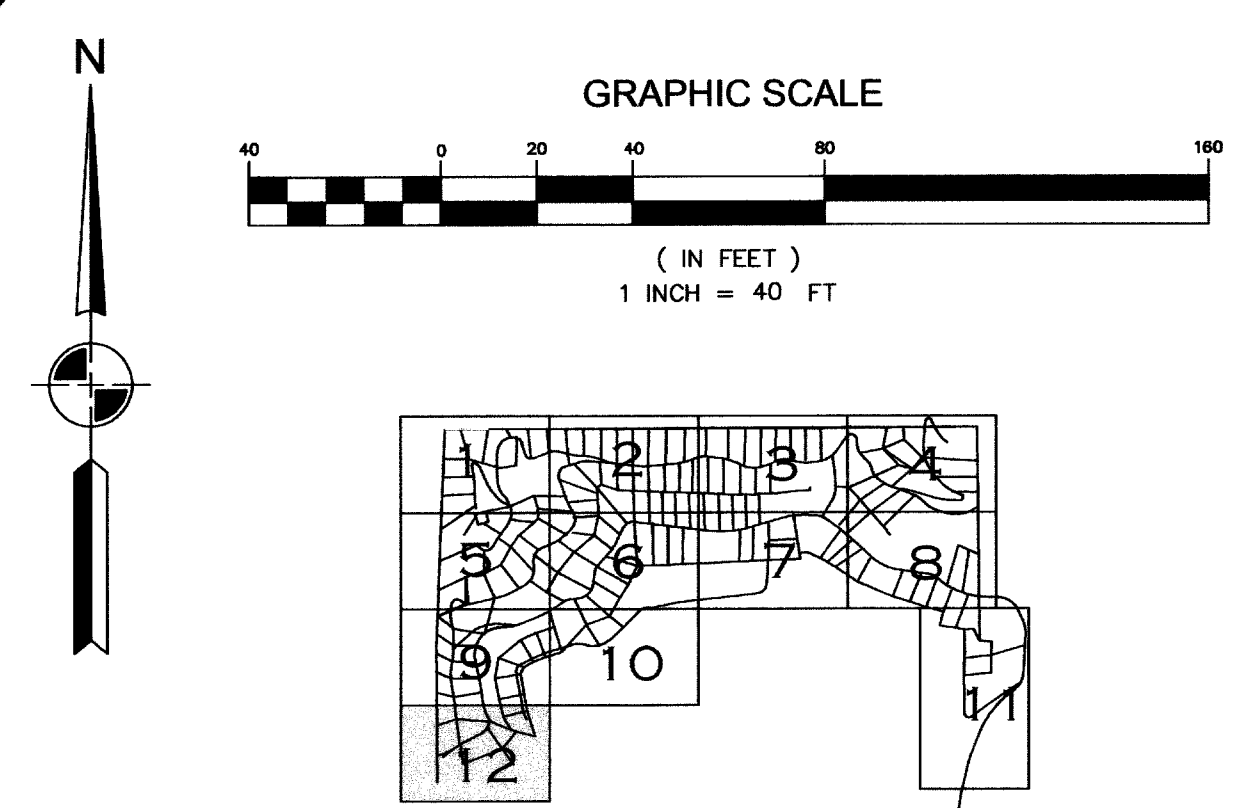

- LEGEND**
- FOUND MONUMENT
 - ▲ FOUND REBAR
 - RIGHT-OF-WAY MONUMENT (SET)
 - RIGHT-OF-WAY MONUMENT (NOT SET)
 - CENTERLINE OF EXISTING ROAD
 - 33' RIGHT-OF-WAY LINE
 - INTERLAKEN LOT LINES
 - STATE PARK BOUNDARY
 - ▨ EASEMENT BY PRESCRIPTION

Curve #	Length	Radius	Delta	Chord	Chord Length
C28	106.64'	275.00'	22°13'06"	S19°30'29"E	105.97
C29	45.56'	70.00'	37°17'28"	S11°58'18"E	44.76
C30	95.60'	98.00'	55°53'38"	S34°37'15"W	91.86
C31	108.85'	620.00'	10°03'31"	S57°32'19"W	108.71
C32	68.44'	100.13'	39°09'42"	S72°05'24"W	67.12
C38	12.86'	100.00'	7°22'00"	N35°31'07"E	12.85
C39	102.97'	138.00'	42°45'00"	N10°27'37"E	100.59
C42	23.67'	92.00'	14°44'20"	N17°15'20"W	23.60
C144	65.80'	275.00'	13°42'37"	N17°46'12"W	65.65
C165	70.82'	154.50'	26°15'50"	S02°13'01"W	70.20
C166	64.05'	25.00'	146°47'22"	S14°30'26"W	47.91

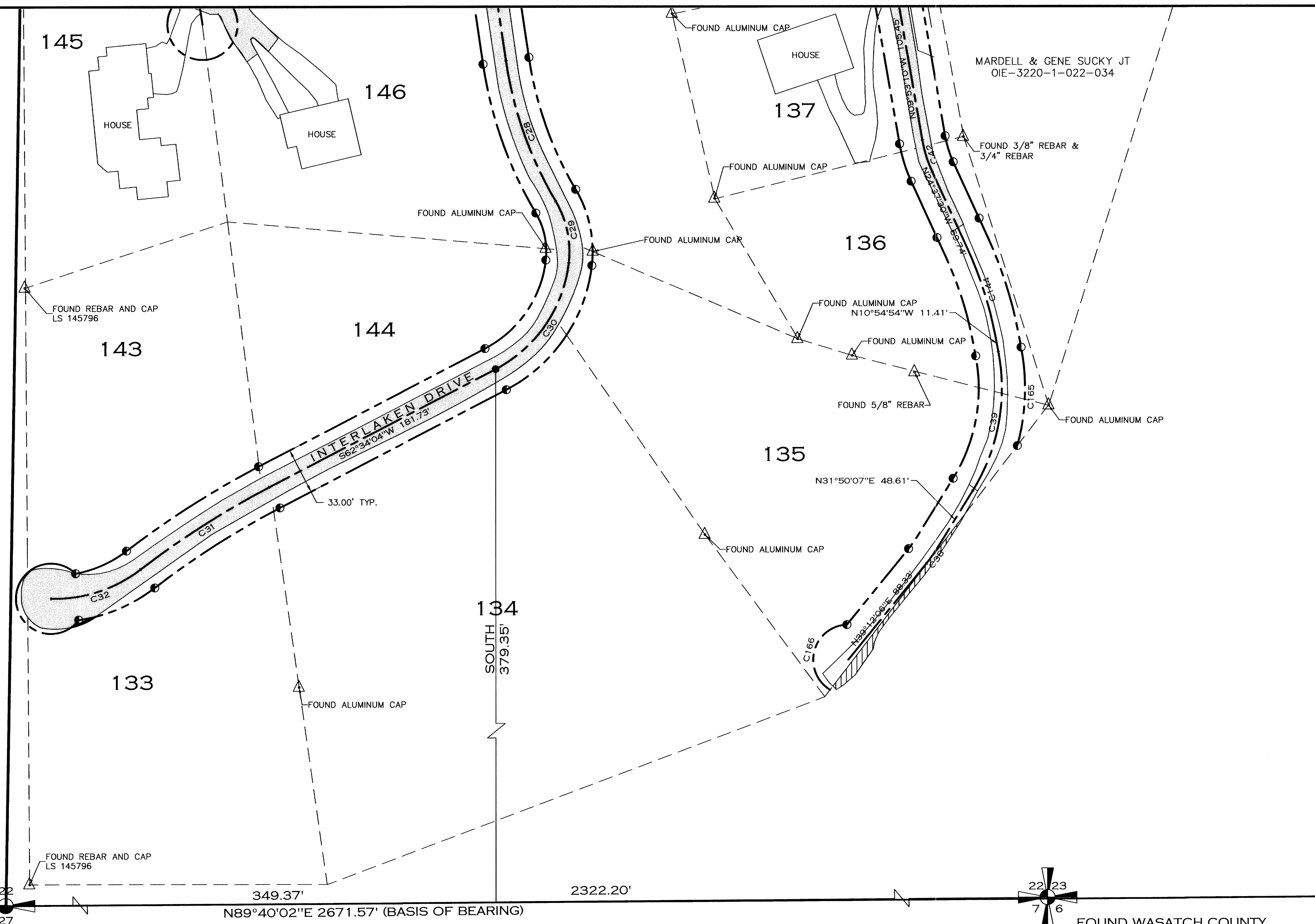

FOUND WASATCH COUNTY MONUMENT AT THE SOUTH QUARTER CORNER SECTION 22, TOWNSHIP 3 SOUTH, RANGE 4 EAST, SALT LAKE BASE AND MERIDIAN.

FOUND WASATCH COUNTY MONUMENT AT THE SOUTHEAST CORNER SECTION 22, TOWNSHIP 3 SOUTH, RANGE 4 EAST, SALT LAKE BASE AND MERIDIAN.

FILING NUMBER 0002500
 FILING DATE 10-15-2013
 SURVEYED FOR INTERLAKEN MUTUAL WATER

PROJECT L12-115 INTERLAKEN MUTUAL WATER CO.
 SHEET 12 OF 12 RIGHT-OF-WAY SURVEY

RECORD OF SURVEY

LOCATED IN THE SOUTHEAST 1/4 OF SECTION 22, THE SOUTHWEST 1/4 OF SECTION 26, TOWNSHIP 3 SOUTH, RANGE 4 EAST, SLB&M
 WASATCH COUNTY, UTAH

DRAWN BY: CAA
 REVIEWED BY: MPJ
 SCALE: 1" = 40'
 ISSUE DATE: 08/23/13

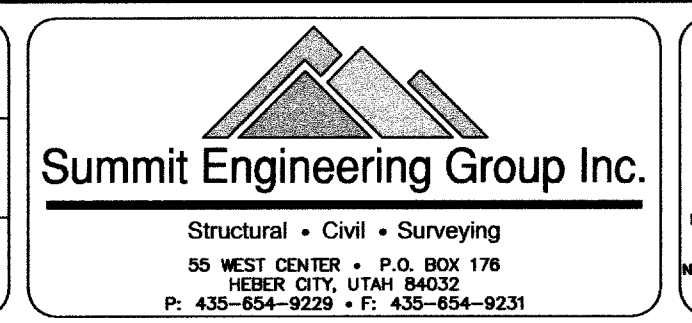

COPYRIGHT © 2013 SUMMIT ENGINEERING GROUP, INC.
 IT IS A VIOLATION OF LAW FOR ANY PERSON UNLESS ACTING UNDER THE DIRECTION OF THE PROFESSIONAL LAND SURVEYOR TO ALTER ANY ITEM ON THIS DOCUMENT IN ANY MANNER, AND ANY SUCH ALTERATION SHALL BE CONSIDERED A VIOLATION OF LAW TO AFFIX THEIR SEAL AND THE VIOLATION SHALL BE FOLLOWED BY HIGH SIGNATURE AND SPECIFIC DESCRIPTION OF THE ALTERATIONS.

2500-M