

LEGEND

- ▲ FOUND MONUMENT
- △ FOUND REBAR
- RIGHT-OF-WAY MONUMENT (SET)
- RIGHT-OF-WAY MONUMENT (NOT SET)
- CENTERLINE OF EXISTING ROAD
- 33' RIGHT-OF-WAY LINE
- - - INTERLAKEN LOT LINES
- STATE PARK BOUNDARY
- ▨ EASEMENT BY PRESCRIPTION

Curve Table

Curve #	Length	Radius	Delta	Chord	Chord Length
C68	162.25'	117.05'	79°24'58"	N05°51'36"E	149.57
C69	69.76'	282.53'	14°08'46"	N26°47'50"W	69.58
C70	112.92'	69.91'	92°32'48"	N26°05'56"E	101.04
C100	134.57'	185.00'	41°40'42"	S19°11'25"W	131.63
C101	59.12'	51.00'	66°24'55"	S34°51'23"E	55.86
C102	53.98'	136.00'	22°44'26"	N56°41'38"W	53.62
C103	93.31'	253.00'	21°07'53"	S34°45'29"E	92.78
C104	55.50'	81.00'	39°15'37"	S43°49'21"E	54.42
C105	39.56'	18.00'	125°56'11"	N53°34'45"E	32.07
C106	55.82'	352.00'	9°05'12"	N04°50'45"W	55.77
C107	42.52'	115.00'	21°10'56"	N10°53'38"W	42.27
C109	54.83'	230.00'	13°39'34"	N83°20'29"W	54.70
C110	76.21'	125.00'	34°55'47"	S86°01'24"W	75.03
C111	73.05'	48.00'	87°12'02"	N67°50'29"W	66.20
C113	79.32'	56.00'	81°09'35"	N52°22'41"W	72.86
C114	136.34'	110.00'	71°00'58"	S51°32'03"W	127.78
C115	41.91'	156.00'	15°23'33"	S08°19'48"W	41.78
C116	101.50'	250.00'	23°15'46"	S10°59'52"E	100.81
C117	55.01'	106.52'	29°35'18"	S37°25'23"E	54.40
C118	77.53'	85.00'	52°15'32"	S26°05'16"E	74.87
C136	10.35'	51.00'	11°37'37"	N62°15'02"W	10.33
C137	48.77'	51.00'	54°47'18"	N29°02'35"W	46.93

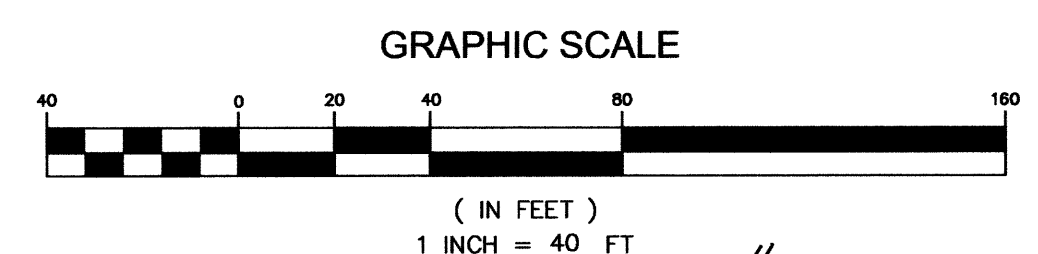

FILING NUMBER 0002500 FEB 20 2013
 FILING DATE 10-15-2013 TIME 8:27
 FILED FOR SUMMIT ENGINEERING GROUP
 SURVEYED FOR INTERLAKEN MUTUAL WATER

FOUND WASATCH COUNTY MONUMENT AT THE SOUTHWEST CORNER SECTION 22, TOWNSHIP 3 SOUTH, RANGE 4 EAST, SALT LAKE BASE AND MERIDIAN.

FOUND WASATCH COUNTY MONUMENT AT THE SOUTH QUARTER CORNER SECTION 22, TOWNSHIP 3 SOUTH, RANGE 4 EAST, SALT LAKE BASE AND MERIDIAN.

843.52' 1828.05'
 N89°40'02"E 2671.57' (BASIS OF BEARING)

PROJECT L12-115 INTERLAKEN MUTUAL WATER CO.
 SHEET 1 OF 12
 PROJECT RIGHT-OF-WAY SURVEY

RECORD OF SURVEY

LOCATED IN THE SOUTHWEST 1/4 OF SECTION 22, THE SOUTHWEST 1/4 OF SECTION 23, AND THE NORTHWEST 1/4 OF SECTION 26, TOWNSHIP 3 SOUTH, RANGE 4 EAST, SLB&M
 WASATCH COUNTY, UTAH

DRAWN BY: CAA
 REVIEWED BY: MPJ
 SCALE: 1" = 40'
 ISSUE DATE: 08/23/13

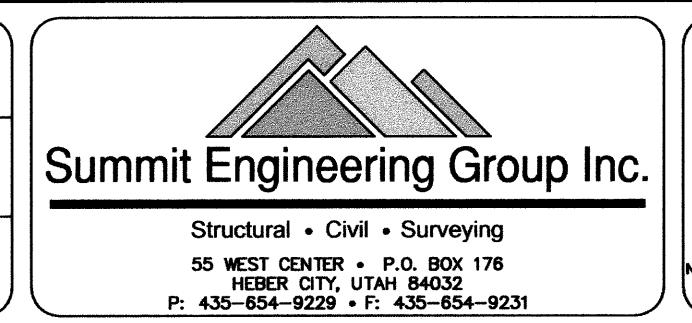

COPYRIGHT © 2013 SUMMIT ENGINEERING GROUP, INC.
 DRAWING ALTERATION:
 IT IS A VIOLATION OF LAW FOR ANY PERSON UNLESS ACTING UNDER THE DIRECTION OF THE PROFESSIONAL LAND SURVEYOR TO ALTER, ADD, OR REMOVE ANY INFORMATION FROM THIS DOCUMENT IN ANY MANNER. ANY LICENSEE WHO VIOLATES THIS DOCUMENT IS SUBJECT TO LAW TO AFFIX THEIR SEAL AND THE VIOLATION WILL BE REPORTED TO THE BOARD OF SURVEYORS AND SPECIFIC DESCRIPTION OF THE ALTERATION.

2500-B

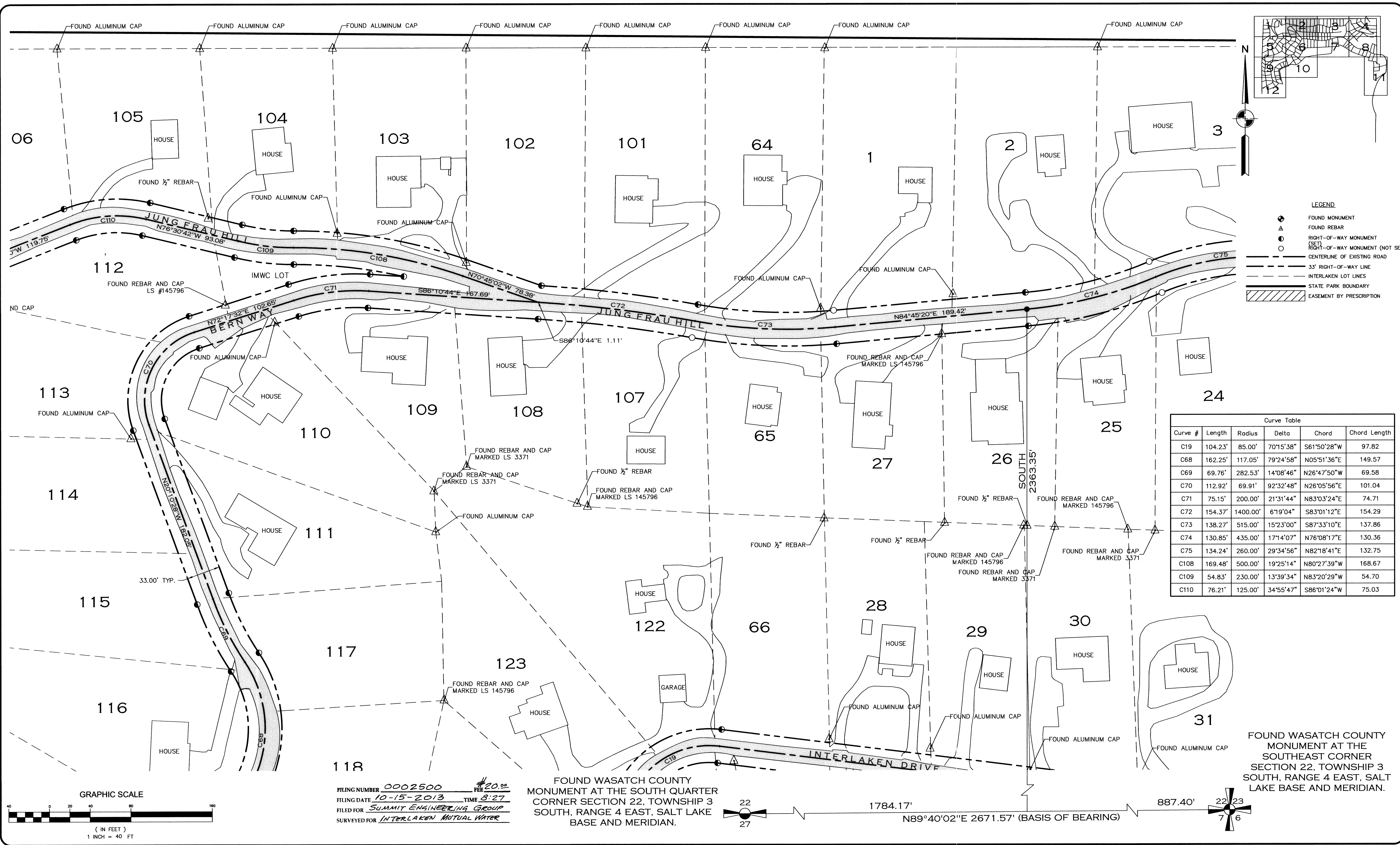

PROJECT: L12-115
 SHEET: 2 OF 12
 PREPARED FOR: INTERLAKEN MUTUAL WATER CO.
 PROJECT: RIGHT-OF-WAY SURVEY

FILING NUMBER: 0002500
 FILING DATE: 10-15-2013
 FILED FOR: SUMMIT ENGINEERING GROUP
 SURVEYED FOR: INTERLAKEN MUTUAL WATER

RECORD OF SURVEY

LOCATED IN THE SOUTHEAST 1/4 OF SECTION 22, THE SOUTHWEST 1/4 OF SECTION 23, AND THE NORTHWEST 1/4 OF SECTION 26, TOWNSHIP 3 SOUTH, RANGE 4 EAST, SLB&M
 WASATCH COUNTY, UTAH

DRAWN BY: CAA
 REVIEWED BY: MPJ
 SCALE: 1" = 40'
 ISSUE DATE: 08/23/13

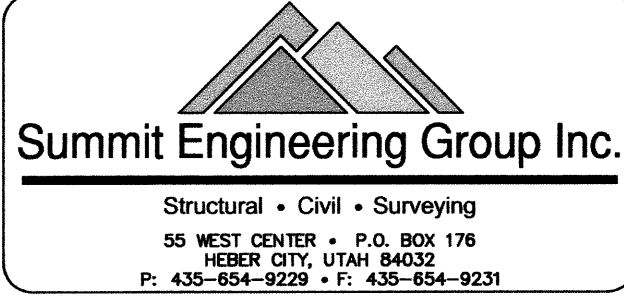

COPYRIGHT © 2013 SUMMIT ENGINEERING GROUP, INC.
 DRAWING ALTERATION: IT IS A VIOLATION OF LAW FOR ANY PERSON UNLESS ACTING UNDER THE DIRECTION OF A PROFESSIONAL LAND SURVEYOR TO ALTER ANY PART OF THIS DOCUMENT IN ANY WAY. ANY LICENSEE WHO ALTERS THIS DOCUMENT IS REQUIRED BY LAW TO AFFIX THEIR SEAL AND THE REASON THEREFOR TO BE FOLLOWED BY THEIR SIGNATURE AND SPECIFIC DESCRIPTION OF THE ALTERATIONS.

2500-C

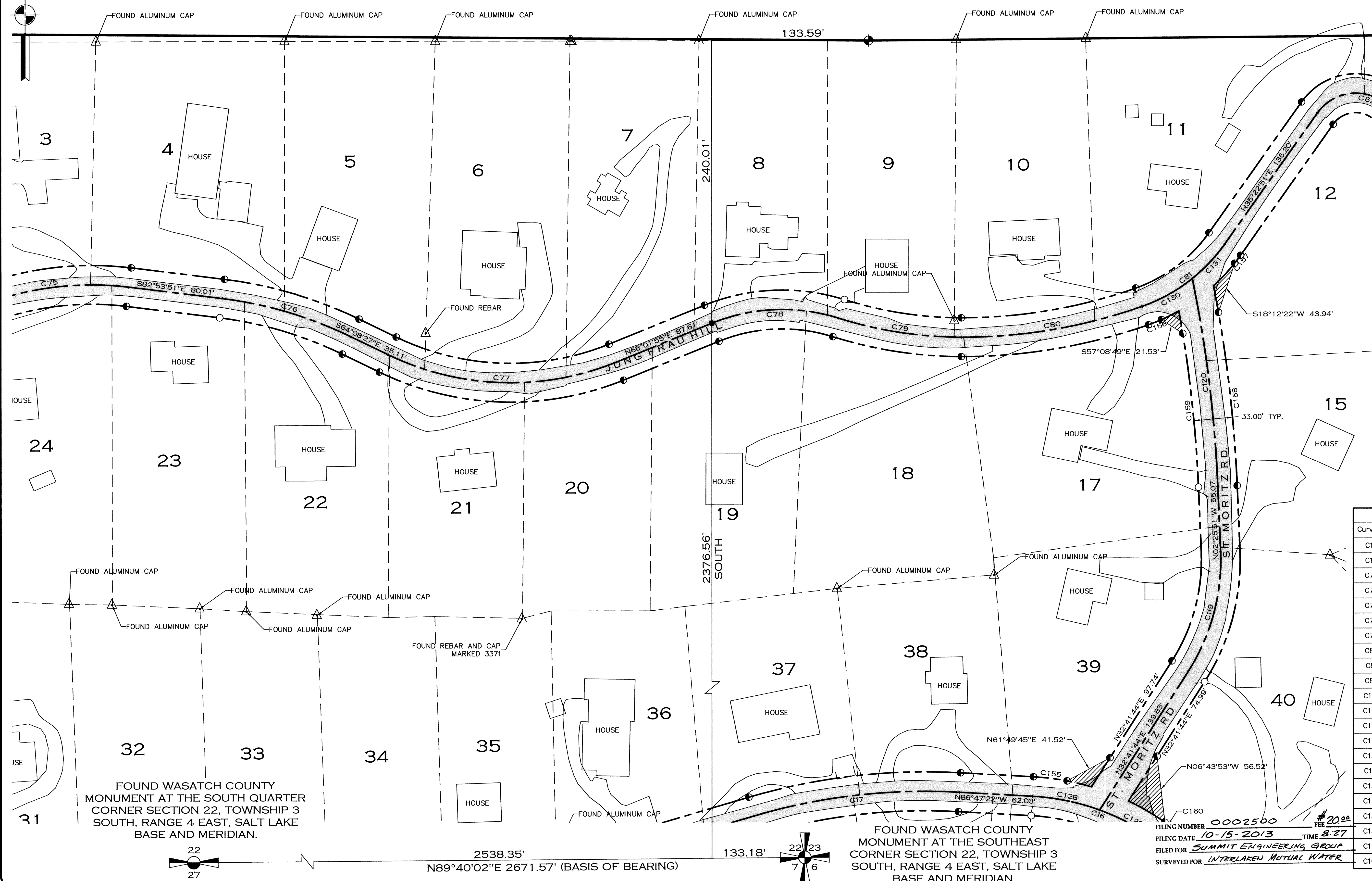
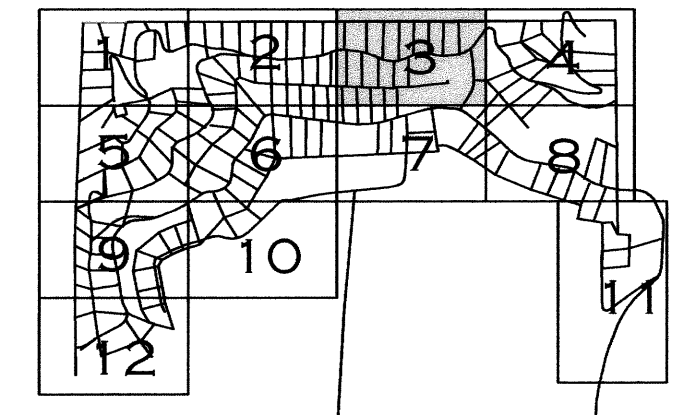
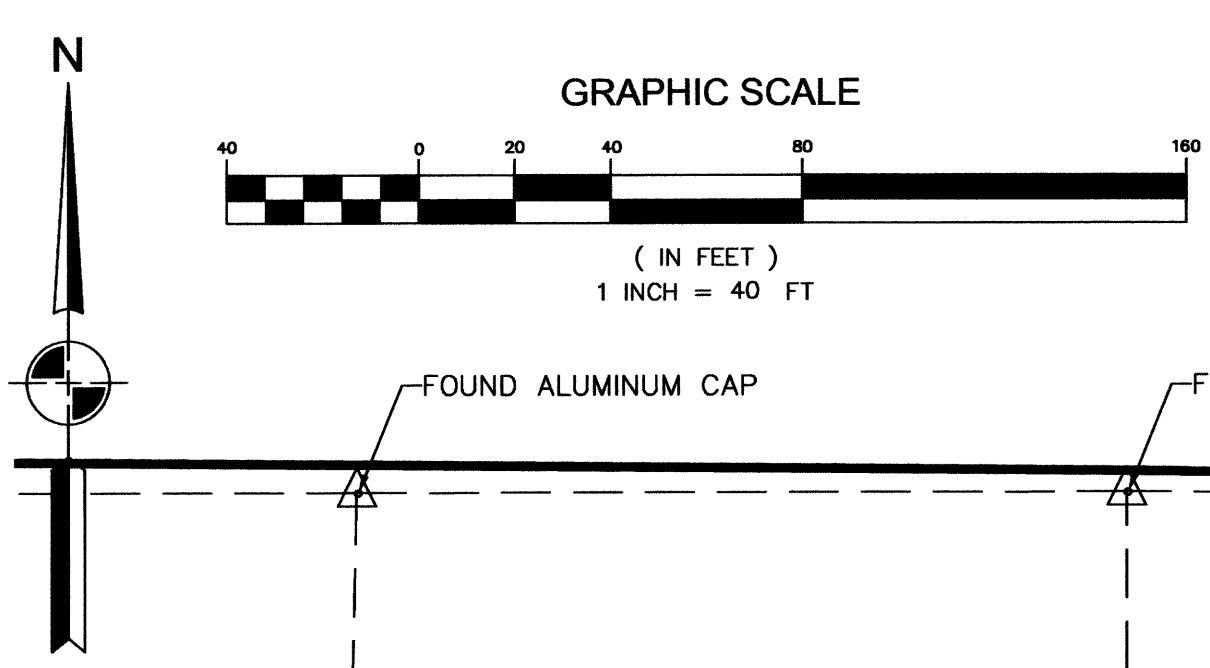

LEGEND

- FOUND MONUMENT
- FOUND REBAR
- ⊙ RIGHT-OF-WAY MONUMENT (SET)
- RIGHT-OF-WAY MONUMENT (NOT SET)
- CENTERLINE OF EXISTING ROAD
- 33' RIGHT-OF-WAY LINE
- - - INTERLAKEN LOT LINES
- STATE PARK BOUNDARY
- SECTION TIE
- ▨ EASEMENT BY PRESCRIPTION

Curve #	Length	Radius	Delta	Chord	Chord Length
C16	117.51'	200.00'	33°39'56"	N69°57'24"W	115.83
C17	176.67'	520.00'	19°27'57"	S83°28'40"W	175.82
C75	134.24'	260.00'	29°34'56"	N82°18'41"E	132.75
C76	114.58'	350.00'	18°45'24"	S73°31'09"E	114.07
C77	200.34'	240.00'	47°49'38"	S88°03'16"E	194.57
C78	110.20'	160.00'	39°27'47"	N87°45'48"E	108.04
C79	106.09'	350.00'	17°22'02"	S81°11'19"E	105.69
C80	156.94'	463.06'	19°25'09"	N80°25'05"E	156.19
C81	89.40'	145.00'	35°19'39"	N53°02'41"E	87.99
C82	97.93'	40.00'	140°16'53"	S74°28'43"E	75.24
C119	107.29'	175.00'	35°07'35"	N15°07'57"E	105.62
C120	178.14'	1122.00'	9°05'48"	N06°58'45"W	177.95
C128	58.76'	200.00'	16°49'58"	N78°22'23"W	58.55
C129	58.76'	200.00'	16°49'58"	N61°32'25"W	58.55
C130	49.09'	145.00'	19°23'47"	N61°00'37"E	48.85
C131	40.32'	145.00'	15°55'52"	N43°20'47"E	40.19
C155	28.91'	216.50'	7°39'02"	N82°57'51"W	28.89
C156	11.78'	161.50'	4°10'47"	N68°37'07"E	11.78
C157	8.45'	161.50'	2°59'53"	N36°52'47"E	8.45
C158	148.06'	1138.50'	7°27'05"	N06°09'23"W	147.96
C159	131.45'	1105.50'	6°48'46"	N05°50'14"W	131.37
C160	7.21'	216.50'	1°54'25"	N54°04'38"W	7.21

FOUND WASATCH COUNTY MONUMENT AT THE SOUTH QUARTER CORNER SECTION 22, TOWNSHIP 3 SOUTH, RANGE 4 EAST, SALT LAKE BASE AND MERIDIAN.

FOUND WASATCH COUNTY MONUMENT AT THE SOUTHWEST CORNER SECTION 22, TOWNSHIP 3 SOUTH, RANGE 4 EAST, SALT LAKE BASE AND MERIDIAN.

FILING NUMBER 0002500
 FILING DATE 10-15-2013 TIME 8:27
 FILED FOR SUMMIT ENGINEERING GROUP
 SURVEYED FOR INTERLAKEN MUTUAL WATER

PROJECT L12-115 INTERLAKEN MUTUAL WATER CO.
 SHEET 3 OF 12 PROJECT RIGHT-OF-WAY SURVEY

RECORD OF SURVEY

LOCATED IN THE SOUTHWEST 1/4 OF SECTION 22, THE SOUTHWEST 1/4 OF SECTION 23, AND THE NORTHWEST 1/4 OF SECTION 26, TOWNSHIP 3 SOUTH, RANGE 4 EAST, SLB&M
 WASATCH COUNTY, UTAH

DRAWN BY: CAA
 REVIEWED BY: MPJ
 SCALE: 1" = 40'
 ISSUE DATE: 08/23/13

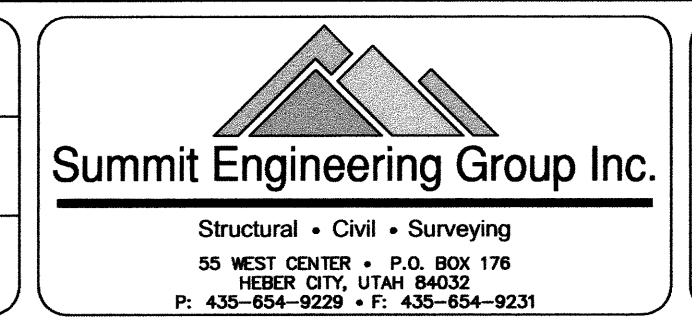

COPYRIGHT © 2013 SUMMIT ENGINEERING GROUP, INC.
 DRAWING ALTERATION: IT IS A VIOLATION OF LAW FOR ANY PERSON, UNLESS ACTING UNDER THE DIRECTION OF A LICENSED PROFESSIONAL LAND SURVEYOR, TO ALTER THIS DRAWING OR THIS DOCUMENT IN ANY WAY. ANY LICENSEE WHO ALTERS THIS DOCUMENT IS REQUIRED BY LAW TO AFFIX THEIR SEAL AND THE WORDS "ALTERED BY" FOLLOWED BY THEIR SIGNATURE AND SPECIFIC DESCRIPTION OF THE ALTERATIONS.

2500-D

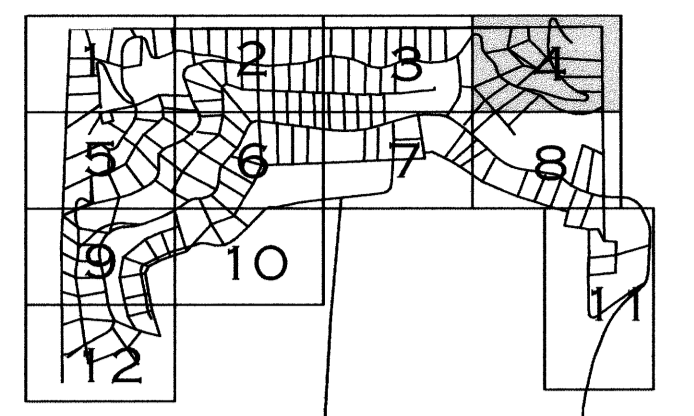
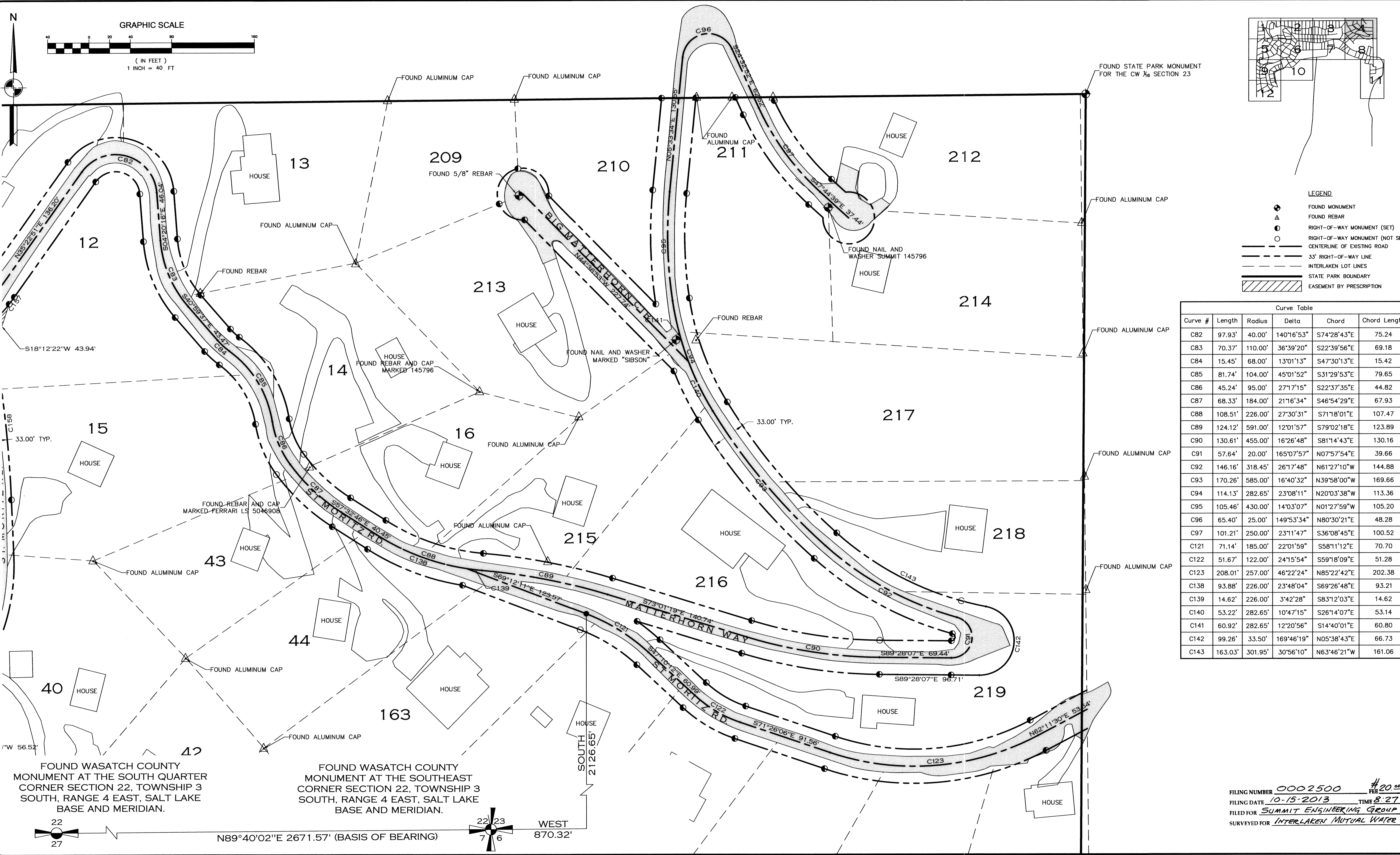

LEGEND

- ▲ FOUND MONUMENT
- △ FOUND REBAR
- RIGHT-OF-WAY MONUMENT (SET)
- RIGHT-OF-WAY MONUMENT (NOT SET)
- CENTERLINE OF EXISTING ROAD
- 33' RIGHT-OF-WAY LINE
- - - INTERLAKEN LOT LINES
- ▨ STATE PARK BOUNDARY
- ▨ EASEMENT BY PRESCRIPTION

Curve Table					
Curve #	Length	Radius	Delta	Chord	Chord Length
C82	97.93'	40.00'	140°16'53"	S74°28'43"E	75.24
C83	70.37'	110.00'	36°39'20"	S22°39'56"E	69.18
C84	15.45'	68.00'	13°01'13"	S47°30'13"E	15.42
C85	81.74'	104.00'	45°01'52"	S31°29'53"E	79.65
C86	45.24'	95.00'	27°17'15"	S22°37'35"E	44.82
C87	68.33'	184.00'	21°16'34"	S46°54'29"E	67.93
C88	108.51'	226.00'	27°30'31"	S71°18'01"E	107.47
C89	124.12'	591.00'	12°01'57"	S79°02'18"E	123.89
C90	130.61'	455.00'	16°26'48"	S81°14'43"E	130.16
C91	57.64'	20.00'	165°07'57"	N07°57'54"E	39.66
C92	146.16'	318.45'	26°17'48"	N61°27'10"W	144.88
C93	170.26'	585.00'	16°40'32"	N39°58'00"W	169.66
C94	114.13'	282.65'	23°08'11"	N20°03'38"W	113.36
C95	105.46'	430.00'	14°03'07"	N01°27'59"W	105.20
C96	65.40'	25.00'	149°53'34"	N80°30'21"E	48.28
C97	101.21'	250.00'	23°11'47"	S36°08'45"E	100.52
C121	71.14'	185.00'	22°01'59"	S58°11'12"E	70.70
C122	51.67'	122.00'	24°15'54"	S59°18'09"E	51.28
C123	208.01'	257.00'	46°22'24"	N85°22'42"E	202.38
C138	93.88'	226.00'	23°48'04"	S69°26'48"E	93.21
C139	14.62'	226.00'	3°42'28"	S83°12'03"E	14.62
C140	53.22'	282.65'	10°47'15"	S26°14'07"E	53.14
C141	60.92'	282.65'	12°20'56"	S14°40'01"E	60.80
C142	99.26'	33.50'	169°46'19"	N05°38'43"E	66.73
C143	163.03'	301.95'	30°56'10"	N63°46'21"W	161.06

FILING NUMBER 0002500 # 20
 FILING DATE 10-15-2013 TIME 8:27
 FILED FOR SUMMIT ENGINEERING GROUP
 SURVEYED FOR INTERLAKEN MUTUAL WATER

PROJECT: L12-115 INTERLAKEN MUTUAL WATER CO.
 SHEET: 4 OF 12
 PROJECT: RIGHT-OF-WAY SURVEY

RECORD OF SURVEY

LOCATED IN THE SOUTHEAST 1/4 OF SECTION 22, THE SOUTHWEST 1/4 OF SECTION 23, AND THE NORTHWEST 1/4 OF SECTION 26, TOWNSHIP 3 SOUTH, RANGE 4 EAST, SLB&M
 WASATCH COUNTY, UTAH

DRAWN BY: CAA
 REVIEWED BY: MPJ
 SCALE: 1" = 40'
 ISSUE DATE: 08/23/13

Summit Engineering Group Inc.
 Structural • Civil • Surveying
 55 WEST CENTER • P.O. BOX 176
 HEBER CITY, UTAH 84032
 P: 435-854-9229 • F: 435-854-9231

COPYRIGHT © 2013 SUMMIT ENGINEERING GROUP, INC.
 IT IS A VIOLATION OF LAW FOR ANY PERSON UNLESS ACTING UNDER THE DIRECTION OF THE PROFESSIONAL LAND SURVEYOR TO ALTER ANY PART OF THIS DOCUMENT IN ANY MANNER. ANY LICENSEE WHO ALTERS THIS DOCUMENT IS VIOLATING THE LAW TO ALTER THEIR SEAL AND THE VIOLATION SHALL BE FOLLOWED BY THEIR SIGNATURE AND SPECIFIC DESCRIPTION OF THE ALTERATION.

2500-E

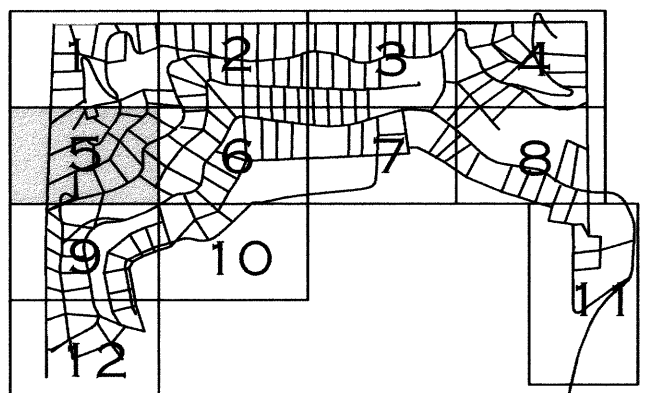
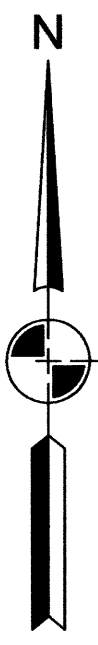

LEGEND

- FOUND MONUMENT
- ▲ FOUND REBAR
- RIGHT-OF-WAY MONUMENT (SET)
- RIGHT-OF-WAY MONUMENT (NOT SET)
- CENTERLINE OF EXISTING ROAD
- - - 33' RIGHT-OF-WAY LINE
- - - INTERLAKEN LOT LINES
- ▨ STATE PARK BOUNDARY
- ▨ EASEMENT BY PRESCRIPTION

Curve Table

Curve #	Length	Radius	Delta	Chord	Chord Length
C23	73.22'	145.00'	28°55'53"	S70°34'01"W	72.44
C24	95.76'	391.93'	13°59'56"	S63°06'03"W	95.52
C61	37.98'	75.00'	29°01'04"	N17°53'16"E	37.58
C62	55.07'	35.00'	90°08'43"	N77°28'09"E	49.56
C63	38.58'	48.00'	46°03'17"	S80°29'08"E	37.55
C64	131.62'	481.00'	15°40'41"	N68°38'53"E	131.21
C65	138.24'	125.00'	63°21'47"	N29°07'39"E	131.30
C66	114.13'	95.00'	68°49'50"	N31°51'40"E	107.39
C67	107.59'	298.00'	20°41'10"	N55°56'00"E	107.01
C68	162.25'	117.05'	79°24'58"	N05°51'36"E	149.57
C98	103.64'	58.00'	102°22'42"	S82°52'34"W	90.39
C99	103.38'	710.00'	8°20'34"	S35°51'29"W	103.29
C100	134.57'	185.00'	41°40'42"	S19°11'25"W	131.63

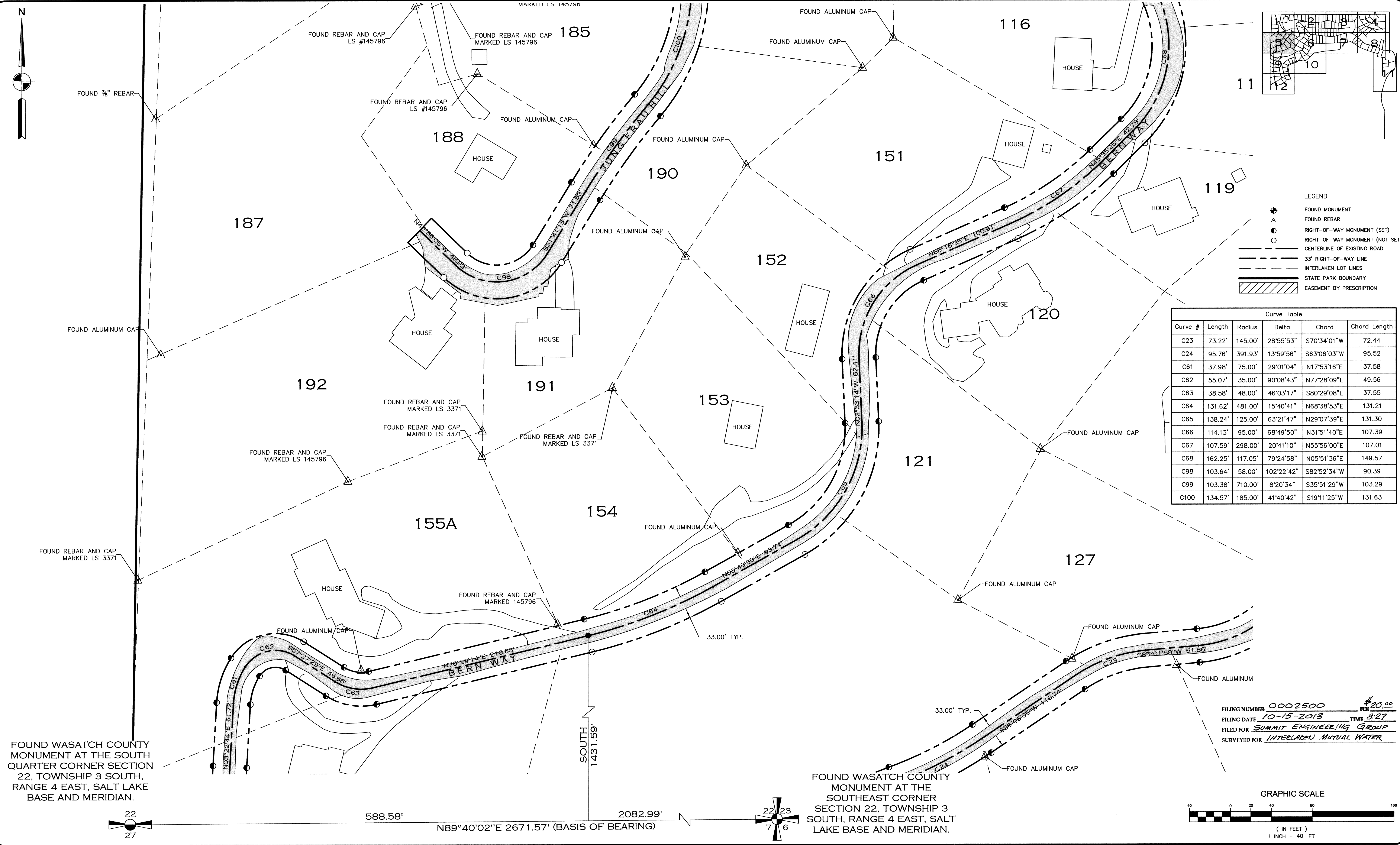

FOUND WASATCH COUNTY MONUMENT AT THE SOUTH QUARTER CORNER SECTION 22, TOWNSHIP 3 SOUTH, RANGE 4 EAST, SALT LAKE BASE AND MERIDIAN.

FOUND WASATCH COUNTY MONUMENT AT THE SOUTHEAST CORNER SECTION 22, TOWNSHIP 3 SOUTH, RANGE 4 EAST, SALT LAKE BASE AND MERIDIAN.

FILING NUMBER 0002500 #20.00
 FILING DATE 10-15-2013 TIME 3:27
 FILED FOR SUMMIT ENGINEERING GROUP
 SURVEYED FOR INTERLAKEN MUTUAL WATER

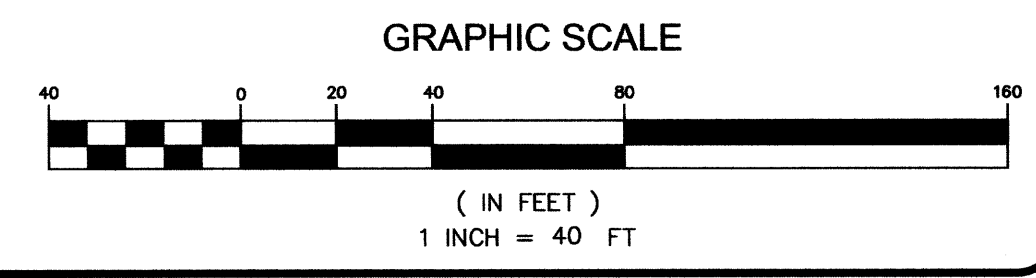

PROJECT L12-115	PREPARED FOR INTERLAKEN MUTUAL WATER CO.
SHEET 5 OF 12	PROJECT RIGHT-OF-WAY SURVEY

RECORD OF SURVEY

LOCATED IN THE SOUTHEAST 1/4 OF SECTION 22, THE SOUTHWEST 1/4 OF SECTION 23, AND THE NORTHWEST 1/4 OF SECTION 26, TOWNSHIP 3 SOUTH, RANGE 4 EAST, SLB&M
 WASATCH COUNTY, UTAH

DRAWN BY: CAA
 REVIEWED BY: MPJ
 SCALE: 1" = 40'
 ISSUE DATE: 08/23/13

Summit Engineering Group Inc.
 Structural • Civil • Surveying
 55 WEST CENTER • P.O. BOX 176
 HEBER CITY, UTAH 84032
 P: 435-854-9229 • F: 435-854-9231

COPYRIGHT © 2013
 SUMMIT ENGINEERING GROUP, INC.
 DRAWING ALLEGATION
 IT IS A VIOLATION OF LAW FOR ANY PERSON UNLESS ACTING UNDER THE SUPERVISION OF A LICENSED PROFESSIONAL LAND SURVEYOR TO ALTER ANY PORTION OF THIS DOCUMENT IN ANY MANNER. ANY LICENSEE WHO ALTERS THIS DOCUMENT IS ACCORDED BY LAW TO AFFIX THEIR SEAL AND THE NOTATION "ALTERED BY" FOLLOWED BY THEIR SIGNATURE AND SPECIFIC DESCRIPTION OF THE ALTERATIONS.

2500-F

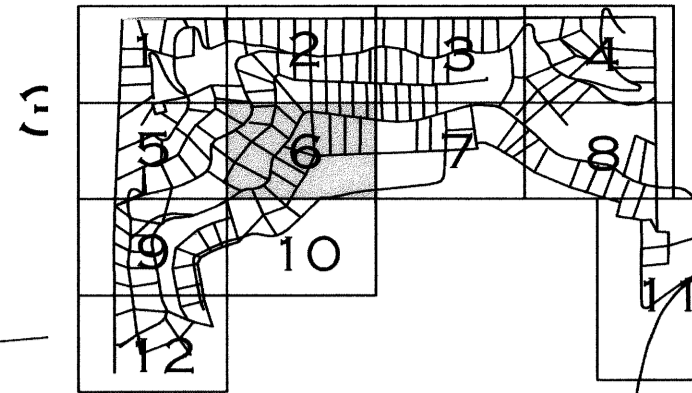
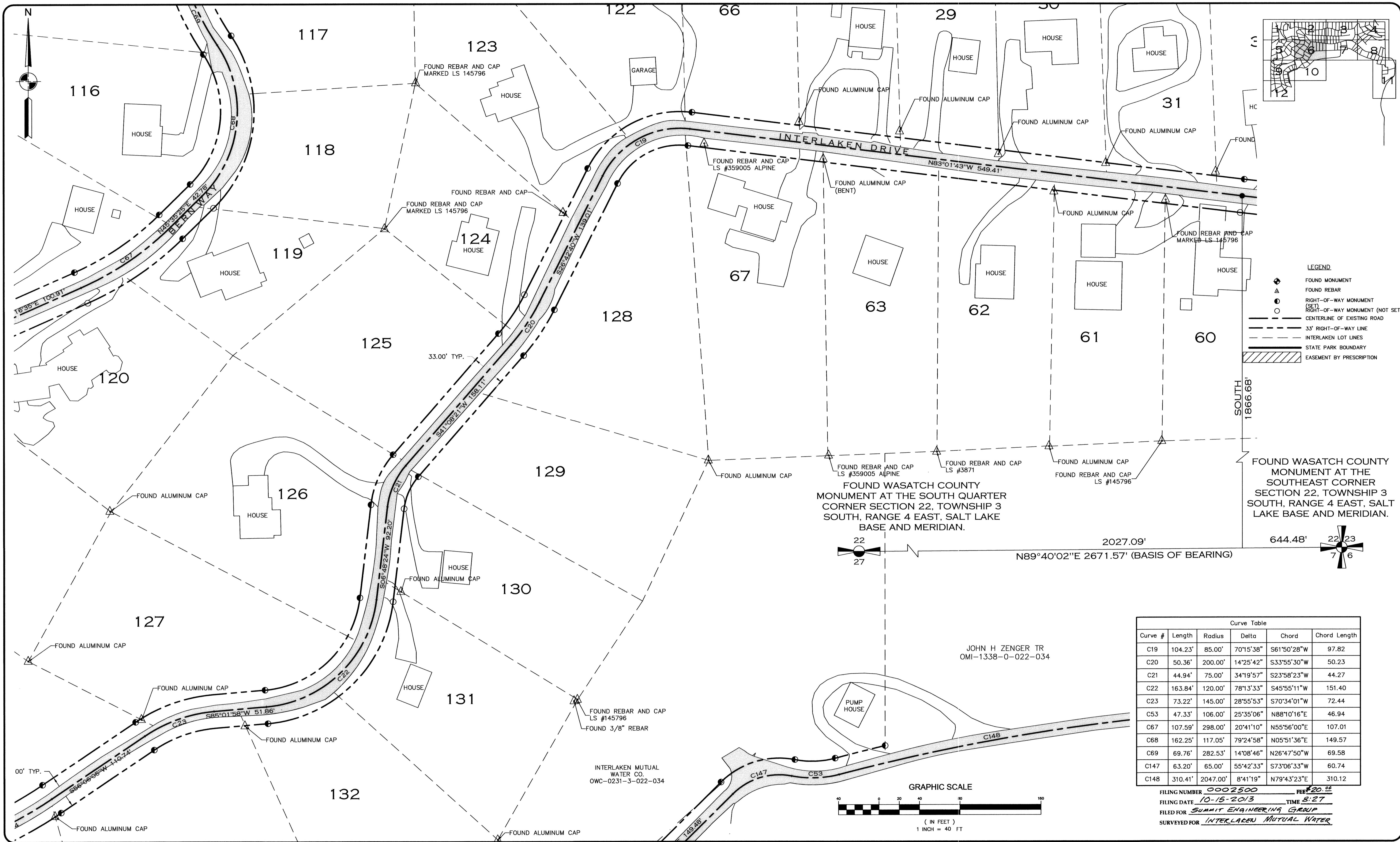

- LEGEND**
- ⊕ FOUND MONUMENT
 - △ FOUND REBAR
 - RIGHT-OF-WAY MONUMENT (SET)
 - RIGHT-OF-WAY MONUMENT (NOT SET)
 - CENTERLINE OF EXISTING ROAD
 - - - 33' RIGHT-OF-WAY LINE
 - - - INTERLAKEN LOT LINES
 - ▬ STATE PARK BOUNDARY
 - ▨ EASEMENT BY PRESCRIPTION

FOUND WASATCH COUNTY MONUMENT AT THE SOUTH QUARTER CORNER SECTION 22, TOWNSHIP 3 SOUTH, RANGE 4 EAST, SALT LAKE BASE AND MERIDIAN.

FOUND WASATCH COUNTY MONUMENT AT THE SEVENTH QUARTER CORNER SECTION 22, TOWNSHIP 3 SOUTH, RANGE 4 EAST, SALT LAKE BASE AND MERIDIAN.

Curve Table					
Curve #	Length	Radius	Delta	Chord	Chord Length
C19	104.23'	85.00'	70°15'38"	S61°50'28"W	97.82
C20	50.36'	200.00'	14°25'42"	S33°55'30"W	50.23
C21	44.94'	75.00'	34°19'57"	S23°58'23"W	44.27
C22	163.84'	120.00'	78°13'33"	S45°55'11"W	151.40
C23	73.22'	145.00'	28°55'53"	S70°34'01"W	72.44
C53	47.33'	106.00'	25°35'06"	N88°10'16"E	46.94
C67	107.59'	298.00'	20°41'10"	N55°56'00"E	107.01
C68	162.25'	117.05'	79°24'58"	N05°51'36"E	149.57
C69	69.76'	282.53'	14°08'46"	N26°47'50"W	69.58
C147	63.20'	65.00'	55°42'33"	S73°06'33"W	60.74
C148	310.41'	2047.00'	8°41'19"	N79°43'23"E	310.12

FILING NUMBER 0002500 FEB 20 02
 FILING DATE 10-15-2013 TIME 8:27
 FILED FOR SUMMIT ENGINEERING GROUP
 SURVEYED FOR INTERLAKEN MUTUAL WATER

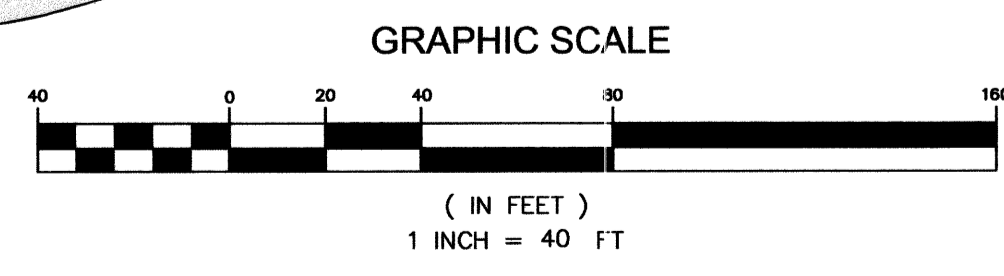

PROJECT **L12-115** INTERLAKEN MUTUAL WATER CO.
 SHEET **6 OF 12** PROJECT **RIGHT-OF-WAY SURVEY**

RECORD OF SURVEY

LOCATED IN THE SOUTHEAST 1/4 OF SECTION 22, THE SOUTHWEST 1/4 OF SECTION 23, AND THE NORTHWEST 1/4 OF SECTION 26, TOWNSHIP 3 SOUTH, RANGE 4 EAST, SLB&M
 WASATCH COUNTY, UTAH

DRAWN BY: CAA
 REVIEWED BY: MPJ
 SCALE: 1" = 40'
 ISSUE DATE: 08/23/13

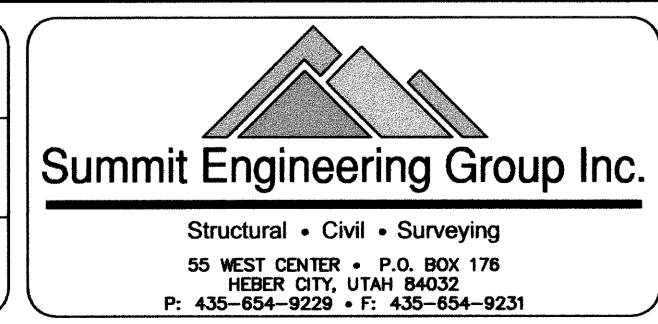

COPYRIGHT © 2013 SUMMIT ENGINEERING GROUP, INC.
 DRAWING ALTERATION: IT IS A VIOLATION OF LAW FOR ANY PERSON UNLESS ACTING UNDER THE DIRECTION OF THE PROFESSIONAL LAND SURVEYOR TO ALTER ANY TITLE ON THIS DOCUMENT IN ANY MANNER. ANY LICENSEE WHO ALTERS THIS DOCUMENT IS SUBJECT TO LAW TO AFFIX THEIR SEAL AND THE WORDS "ALTERED BY FOLLOWED BY THEIR SIGNATURE AND SPECIFIC DESCRIPTION OF THE ALTERATION."

2500-G

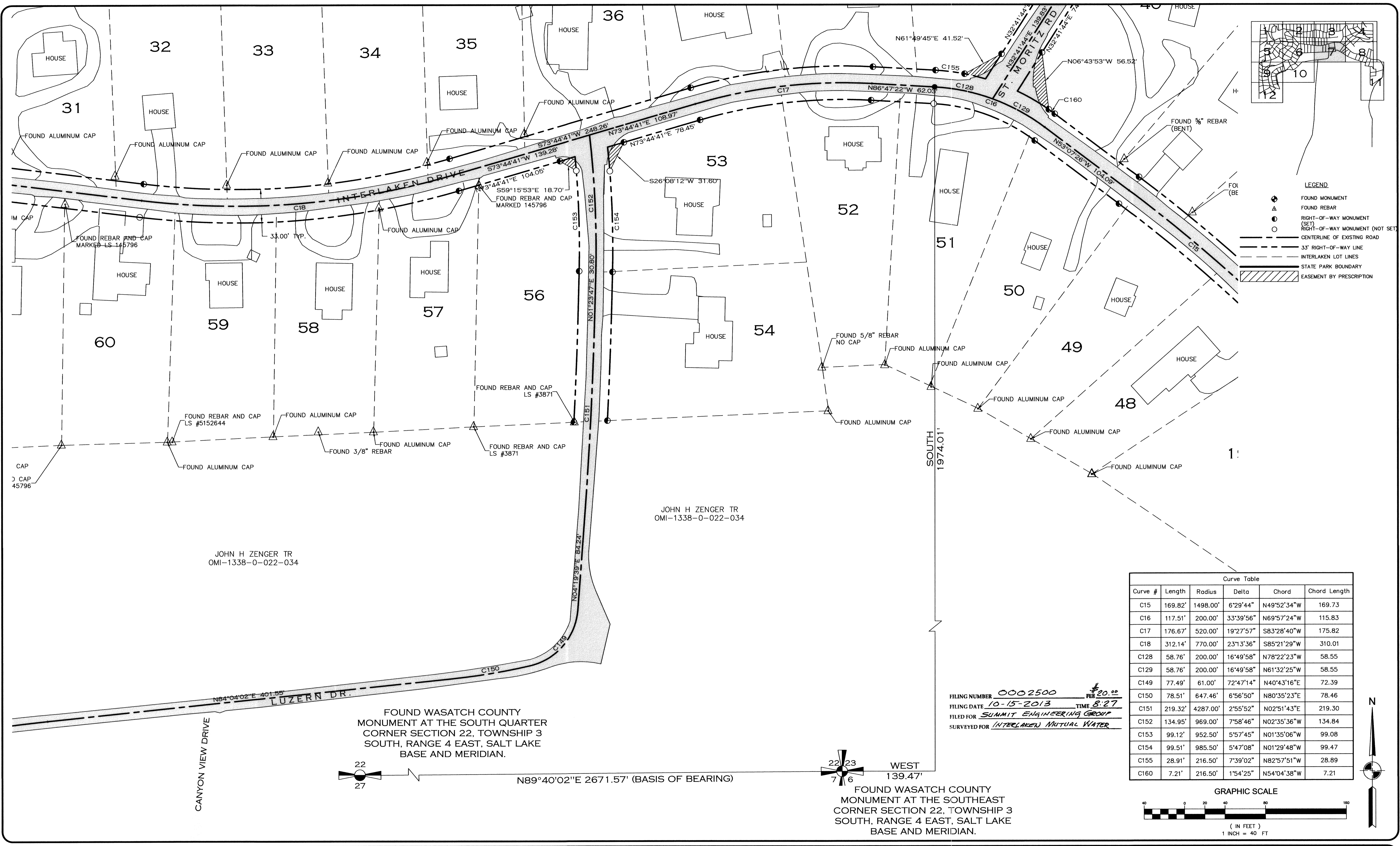

LEGEND

- ⊕ FOUND MONUMENT
- △ FOUND REBAR
- RIGHT-OF-WAY MONUMENT (SET)
- RIGHT-OF-WAY MONUMENT (NOT SET)
- CENTERLINE OF EXISTING ROAD
- - - 33' RIGHT-OF-WAY LINE
- - - INTERLAKEN LOT LINES
- ▨ STATE PARK BOUNDARY
- ▨ EASEMENT BY PRESCRIPTION

Curve Table

Curve #	Length	Radius	Delta	Chord	Chord Length
C15	169.82'	1498.00'	6°29'44"	N49°52'34"W	169.73
C16	117.51'	200.00'	33°39'56"	N69°57'24"W	115.83
C17	176.67'	520.00'	19°27'57"	S83°28'40"W	175.82
C18	312.14'	770.00'	23°13'36"	S85°21'29"W	310.01
C128	58.76'	200.00'	16°49'58"	N78°22'23"W	58.55
C129	58.76'	200.00'	16°49'58"	N61°32'25"W	58.55
C149	77.49'	61.00'	72°47'14"	N40°43'16"E	72.39
C150	78.51'	647.46'	6°56'50"	N80°35'23"E	78.46
C151	219.32'	4287.00'	2°55'52"	N02°51'43"E	219.30
C152	134.95'	969.00'	7°58'46"	N02°35'36"W	134.84
C153	99.12'	952.50'	5°57'45"	N01°35'06"W	99.08
C154	99.51'	985.50'	5°47'08"	N01°29'48"W	99.47
C155	28.91'	216.50'	7°39'02"	N82°57'51"W	28.89
C160	7.21'	216.50'	1°54'25"	N54°04'38"W	7.21

FILING NUMBER 0002500 FEB 20 2013
 FILING DATE 10-15-2013 TIME 8:27
 FILED FOR SUMMIT ENGINEERING GROUP
 SURVEYED FOR INTERLAKEN MUTUAL WATER

FOUND WASATCH COUNTY MONUMENT AT THE SOUTH QUARTER CORNER SECTION 22, TOWNSHIP 3 SOUTH, RANGE 4 EAST, SALT LAKE BASE AND MERIDIAN.
 N89°40'02"E 2671.57' (BASIS OF BEARING)

FOUND WASATCH COUNTY MONUMENT AT THE SOUTHEAST CORNER SECTION 22, TOWNSHIP 3 SOUTH, RANGE 4 EAST, SALT LAKE BASE AND MERIDIAN.
 WEST 139.47'

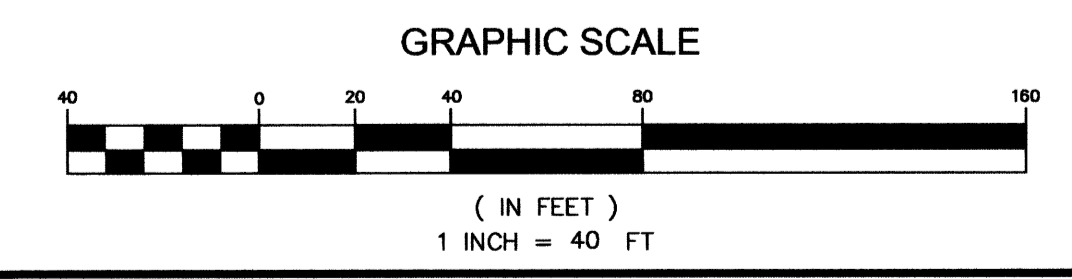

PROJECT L12-115	PREPARED FOR INTERLAKEN MUTUAL WATER CO.
SHEET 7 OF 12	PROJECT RIGHT-OF-WAY SURVEY

RECORD OF SURVEY

LOCATED IN THE SOUTHEAST 1/4 OF SECTION 22, THE SOUTHWEST 1/4 OF SECTION 23, AND THE NORTHWEST 1/4 OF SECTION 26, TOWNSHIP 3 SOUTH, RANGE 4 EAST, SLB&M
 WASATCH COUNTY, UTAH

DRAWN BY:
CAA
 REVIEWED BY:
MPJ
 SCALE:
1" = 40'
 ISSUE DATE:
08/23/13

Summit Engineering Group Inc.
 Structural • Civil • Surveying
 55 WEST CENTER • P.O. BOX 176
 HEBER CITY, UTAH 84032
 P. 435-854-9229 • F. 435-854-9231

COPYRIGHT © 2013
 SUMMIT ENGINEERING GROUP, INC.
 DRAWING ALTERATION
 IT IS A VIOLATION OF LAW FOR ANY PERSON UNLESS ACTING UNDER THE DIRECTION OF THE PROFESSIONAL LAND SURVEYOR TO ALTER ANY PART OF THIS DOCUMENT IN ANY WAY. ANY LICENSEE WHO ALTERS THIS DOCUMENT BY FOLLOWING THE LAW TO AFFIX THEIR SEAL AND THE NOTATION "ALTERED BY" FOLLOWED BY THEIR SIGNATURE AND SPECIFIC DESCRIPTION OF THE ALTERATIONS.

2500-H

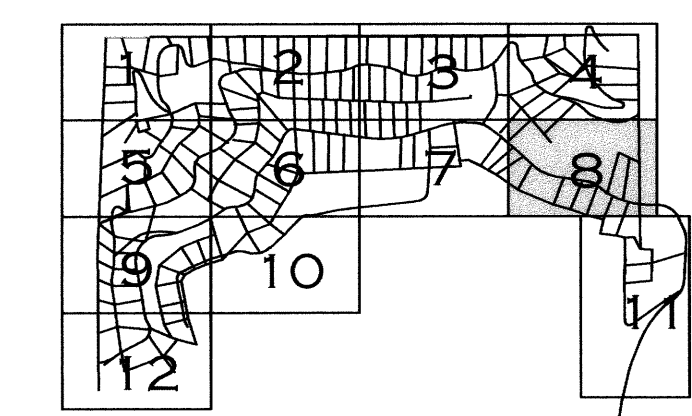
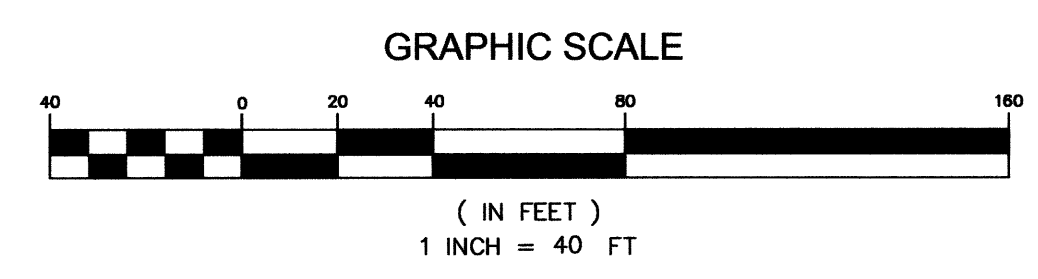
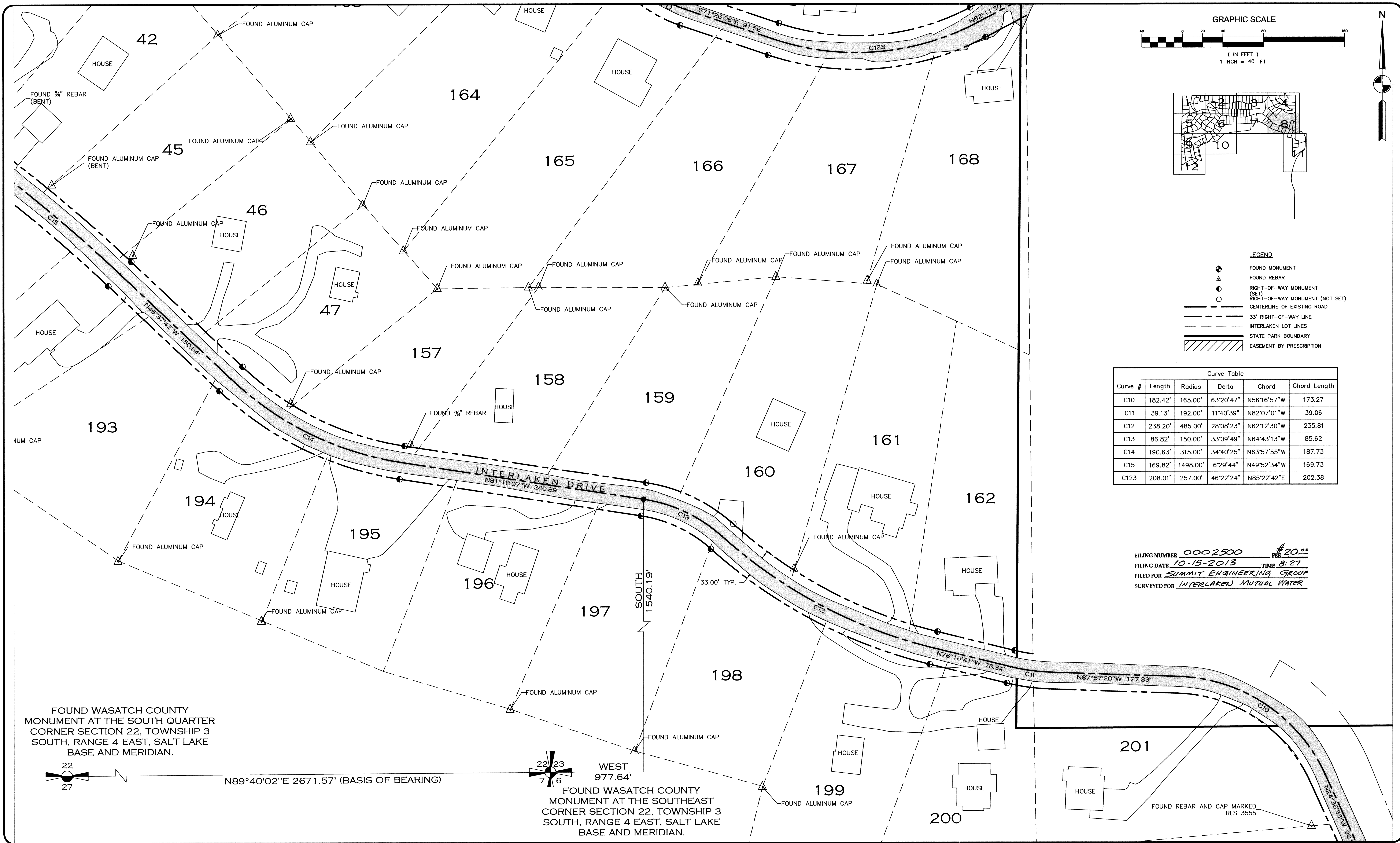

- LEGEND**
- ⊕ FOUND MONUMENT
 - △ FOUND REBAR
 - RIGHT-OF-WAY MONUMENT (SET)
 - RIGHT-OF-WAY MONUMENT (NOT SET)
 - CENTERLINE OF EXISTING ROAD
 - 33' RIGHT-OF-WAY LINE
 - - - INTERLAKEN LOT LINES
 - ▬ STATE PARK BOUNDARY
 - ▨ EASEMENT BY PRESCRIPTION

Curve Table					
Curve #	Length	Radius	Delta	Chord	Chord Length
C10	182.42'	165.00'	63°20'47"	N56°16'57"W	173.27
C11	39.13'	192.00'	11°40'39"	N82°07'01"W	39.06
C12	238.20'	485.00'	28°08'23"	N62°12'30"W	235.81
C13	86.82'	150.00'	33°09'49"	N64°43'13"W	85.62
C14	190.63'	315.00'	34°40'25"	N63°57'55"W	187.73
C15	169.82'	1498.00'	6°29'44"	N49°52'34"W	169.73
C123	208.01'	257.00'	46°22'24"	N85°22'42"E	202.38

FILING NUMBER 0002500 # 20.00
 FILING DATE 10-15-2013 TIME 8:27
 FILED FOR SUMMIT ENGINEERING GROUP
 SURVEYED FOR INTERLAKEN MUTUAL WATER

FOUND WASATCH COUNTY MONUMENT AT THE SOUTH QUARTER CORNER SECTION 22, TOWNSHIP 3 SOUTH, RANGE 4 EAST, SALT LAKE BASE AND MERIDIAN.

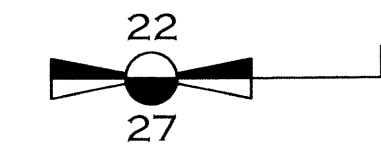

N89°40'02"E 2671.57' (BASIS OF BEARING)

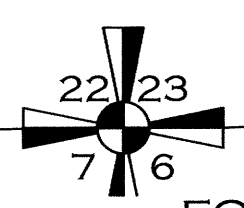

WEST 977.64'

FOUND WASATCH COUNTY MONUMENT AT THE SOUTHEAST CORNER SECTION 22, TOWNSHIP 3 SOUTH, RANGE 4 EAST, SALT LAKE BASE AND MERIDIAN.

PROJECT: L12-115 INTERLAKEN MUTUAL WATER CO.
 SHEET: 8 OF 12
 PROJECT: RIGHT-OF-WAY SURVEY

RECORD OF SURVEY

LOCATED IN THE SOUTHEAST 1/4 OF SECTION 22, THE SOUTHWEST 1/4 OF SECTION 23, AND THE NORTHWEST 1/4 OF SECTION 26, TOWNSHIP 3 SOUTH, RANGE 4 EAST, SLB&M
 WASATCH COUNTY, UTAH

DRAWN BY: CAA
 REVIEWED BY: MPJ
 SCALE: 1" = 40'
 ISSUE DATE: 08/23/13

Summit Engineering Group Inc.
 Structural • Civil • Surveying
 55 WEST CENTER • P.O. BOX 178
 HEBER CITY, UTAH 84032
 P: 435-854-9229 • F: 435-854-9231

COPYRIGHT © 2013 SUMMIT ENGINEERING GROUP, INC.
 DRAWING ALTERATION:
 IT IS A VIOLATION OF LAW FOR ANY PERSON, UNLESS ACTING UNDER THE DIRECTION OF THE PROFESSIONAL LAND SURVEYOR TO ALTER ANY ITEM ON THIS DOCUMENT IN ANY WAY. ANY LICENSEE WHO ALTERS THIS DOCUMENT IS SUBJECT TO THE LAW TO AFFIX THEIR SEAL AND THE VIOLATION MAY BE FOLLOWED BY THEIR SIGNATURE AND SPECIFIC DESCRIPTION OF THE ALTERATIONS.

2500-1

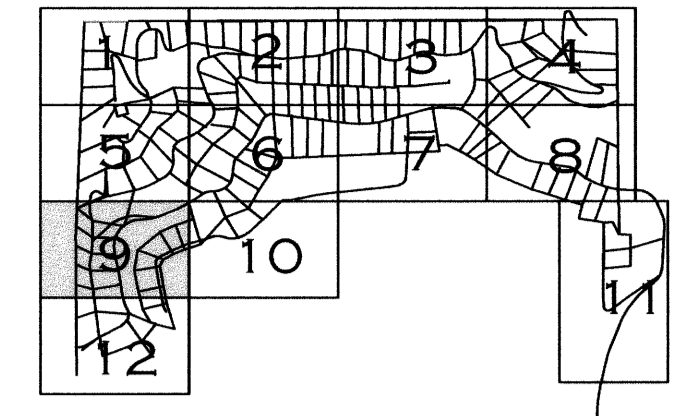
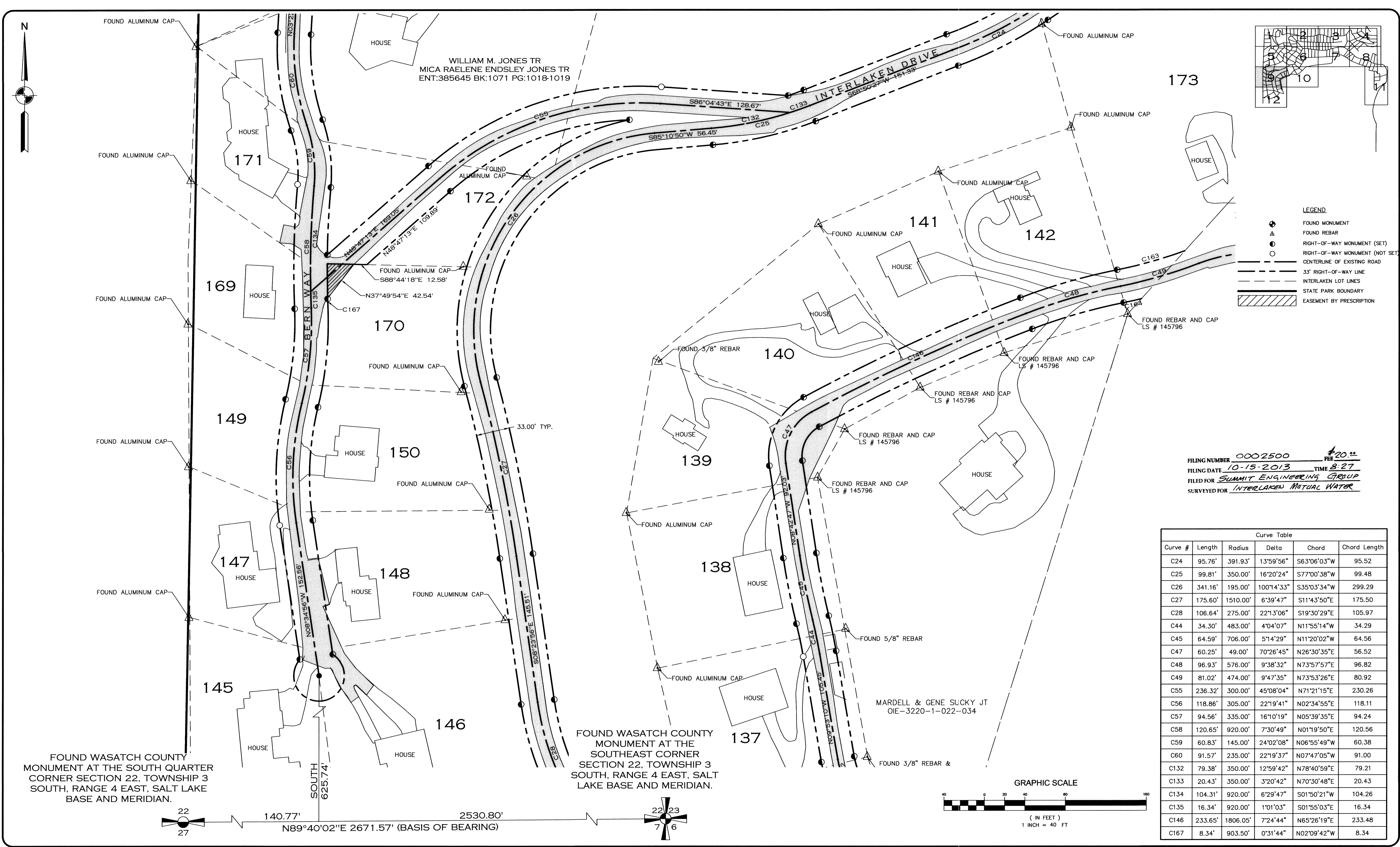

- LEGEND**
- FOUND MONUMENT
 - ▲ FOUND REBAR
 - RIGHT-OF-WAY MONUMENT (SET)
 - RIGHT-OF-WAY MONUMENT (NOT SET)
 - CENTERLINE OF EXISTING ROAD
 - - - 33' RIGHT-OF-WAY LINE
 - - - INTERLAKEN LOT LINES
 - ▨ STATE PARK BOUNDARY
 - ▨ EASEMENT BY PRESCRIPTION

FILING NUMBER 0002500 ^{\$20.00} FEE
 FILING DATE 10-15-2013 TIME 8:27
 FILED FOR SUMMIT ENGINEERING GROUP
 SURVEYED FOR INTERLAKEN MUTUAL WATER

Curve Table					
Curve #	Length	Radius	Delta	Chord	Chord Length
C24	95.76'	391.93'	13°59'56"	S63°06'03"W	95.52
C25	99.81'	350.00'	16°20'24"	S77°00'38"W	99.48
C26	341.16'	195.00'	100°14'33"	S35°03'34"W	299.29
C27	175.60'	1510.00'	6°39'47"	S11°43'50"E	175.50
C28	106.64'	275.00'	22°13'06"	S19°30'29"E	105.97
C44	34.30'	483.00'	4°04'07"	N11°55'14"W	34.29
C45	64.59'	706.00'	5°14'29"	N11°20'02"W	64.56
C47	60.25'	49.00'	70°26'45"	N26°30'35"E	56.52
C48	96.93'	576.00'	9°38'32"	N73°57'57"E	96.82
C49	81.02'	474.00'	9°47'35"	N73°53'26"E	80.92
C55	236.32'	300.00'	45°08'04"	N71°21'15"E	230.26
C56	118.86'	305.00'	22°19'41"	N02°34'55"E	118.11
C57	94.56'	335.00'	16°10'19"	N05°39'35"E	94.24
C58	120.65'	920.00'	7°30'49"	N01°19'50"E	120.56
C59	60.83'	145.00'	24°02'08"	N06°55'49"W	60.38
C60	91.57'	235.00'	22°19'37"	N07°47'05"W	91.00
C132	79.38'	350.00'	12°59'42"	N78°40'59"E	79.21
C133	20.43'	350.00'	3°20'42"	N70°30'48"E	20.43
C134	104.31'	920.00'	6°29'47"	S01°50'21"W	104.26
C135	16.34'	920.00'	1°01'03"	S01°55'03"E	16.34
C146	233.65'	1806.05'	7°24'44"	N65°26'19"E	233.48
C167	8.34'	903.50'	0°31'44"	N02°09'42"W	8.34

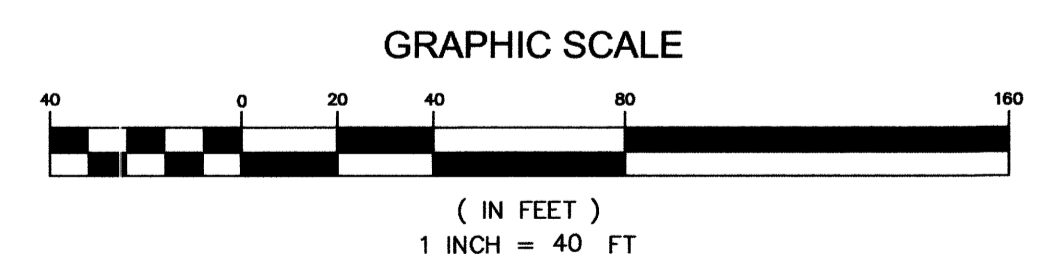

FOUND WASATCH COUNTY MONUMENT AT THE SOUTH QUARTER CORNER SECTION 22, TOWNSHIP 3 SOUTH, RANGE 4 EAST, SALT LAKE BASE AND MERIDIAN.

FOUND WASATCH COUNTY MONUMENT AT THE SOUTHEAST CORNER SECTION 22, TOWNSHIP 3 SOUTH, RANGE 4 EAST, SALT LAKE BASE AND MERIDIAN.

MARDELL & GENE SUCKY JT
 OIE-3220-1-022-034

PROJECT **L12-115** PREPARED FOR **INTERLAKEN MUTUAL WATER CO.**
 SHEET **9 OF 12** PROJECT **RIGHT-OF-WAY SURVEY**

RECORD OF SURVEY

LOCATED IN THE SOUTHWEST 1/4 OF SECTION 22, THE SOUTHWEST 1/4 OF SECTION 23, AND THE NORTHWEST 1/4 OF SECTION 26, TOWNSHIP 3 SOUTH, RANGE 4 EAST, SLB&M
 WASATCH COUNTY, UTAH

DRAWN BY: CAA
 REVIEWED BY: MPJ
 SCALE: 1" = 40'
 ISSUE DATE: 08/23/13

Summit Engineering Group Inc.
 Structural • Civil • Surveying
 55 WEST CENTER • P.O. BOX 176
 HEBER CITY, UTAH 84032
 P. 435-854-9229 • F. 435-854-9231

COPYRIGHT © 2013 SUMMIT ENGINEERING GROUP, INC.
 DRAWING ALTERATION
 IT IS A VIOLATION OF LAW FOR ANY PERSON UNLESS ACTING UNDER THE DIRECTION OF THE PROFESSIONAL LAND SURVEYOR TO ALTER ANY ITEM ON THIS DOCUMENT IN ANY MANNER UNLESS BY A WRITTEN ALTERATION BY FOLLOWING THE LAW TO AFFIX THEIR SEAL AND THE NOTATION "ALTERED BY" FOLLOWED BY THEIR SIGNATURE AND SPECIFIC DESCRIPTION OF THE ALTERATION.

2500-J

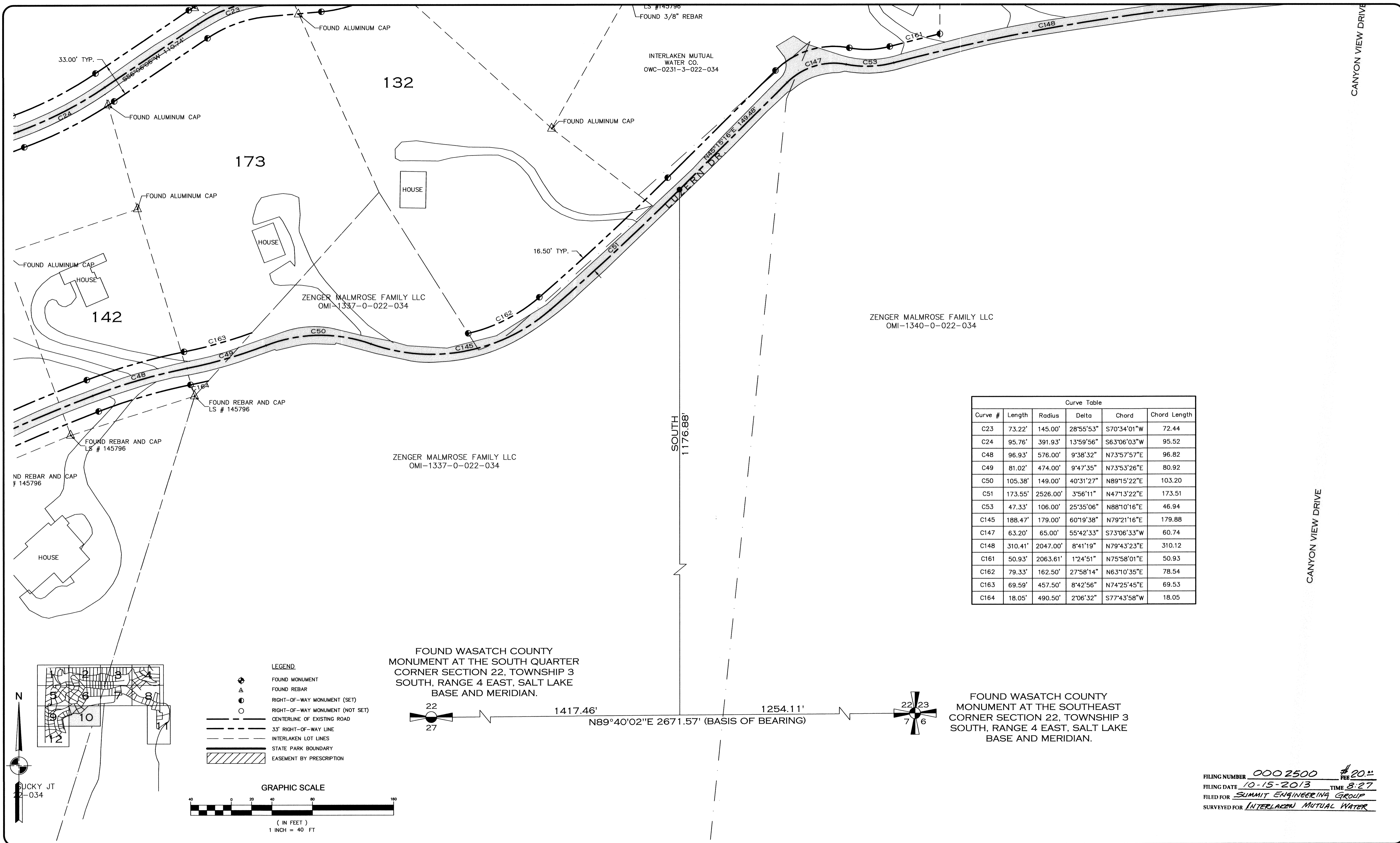

Curve Table					
Curve #	Length	Radius	Delta	Chord	Chord Length
C23	73.22'	145.00'	28°55'53"	S70°34'01"W	72.44
C24	95.76'	391.93'	13°59'56"	S63°06'03"W	95.52
C48	96.93'	576.00'	9°38'32"	N73°57'57"E	96.82
C49	81.02'	474.00'	9°47'35"	N73°53'26"E	80.92
C50	105.38'	149.00'	40°31'27"	N89°15'22"E	103.20
C51	173.55'	2526.00'	3°56'11"	N47°13'22"E	173.51
C53	47.33'	106.00'	25°35'06"	N88°10'16"E	46.94
C145	188.47'	179.00'	60°19'38"	N79°21'16"E	179.88
C147	63.20'	65.00'	55°42'33"	S73°06'33"W	60.74
C148	310.41'	2047.00'	8°41'19"	N79°43'23"E	310.12
C161	50.93'	2063.61'	1°24'51"	N75°58'01"E	50.93
C162	79.33'	162.50'	27°58'14"	N63°10'35"E	78.54
C163	69.59'	457.50'	8°42'56"	N74°25'45"E	69.53
C164	18.05'	490.50'	2°06'32"	S77°43'58"W	18.05

LEGEND

- ◆ FOUND MONUMENT
- ▲ FOUND REBAR
- RIGHT-OF-WAY MONUMENT (SET)
- RIGHT-OF-WAY MONUMENT (NOT SET)
- CENTERLINE OF EXISTING ROAD
- - - 33' RIGHT-OF-WAY LINE
- - - INTERLAKEN LOT LINES
- ▬ STATE PARK BOUNDARY
- ▨ EASEMENT BY PRESCRIPTION

GRAPHIC SCALE

(IN FEET)
1 INCH = 40 FT

FOUND WASATCH COUNTY MONUMENT AT THE SOUTH QUARTER CORNER SECTION 22, TOWNSHIP 3 SOUTH, RANGE 4 EAST, SALT LAKE BASE AND MERIDIAN.

1417.46' N89°40'02"E 2671.57' (BASIS OF BEARING)

1254.11'

FOUND WASATCH COUNTY MONUMENT AT THE SOUTHEAST CORNER SECTION 22, TOWNSHIP 3 SOUTH, RANGE 4 EAST, SALT LAKE BASE AND MERIDIAN.

FILING NUMBER 000 2500 # 20
 FILING DATE 10-15-2013 TIME 8:27
 FILED FOR SUMMIT ENGINEERING GROUP
 SURVEYED FOR INTERLAKEN MUTUAL WATER

PROJECT: **L12-115**
 SHEET: **10 OF 12**

PREPARED FOR: **INTERLAKEN MUTUAL WATER CO.**
 PROJECT: **RIGHT-OF-WAY SURVEY**

RECORD OF SURVEY

LOCATED IN THE SOUTHEAST 1/4 OF SECTION 22, THE SOUTHWEST 1/4 OF SECTION 23, AND THE NORTHWEST 1/4 OF SECTION 26, TOWNSHIP 3 SOUTH, RANGE 4 EAST, SLB&M
 WASATCH COUNTY, UTAH

DRAWN BY: CAA
 REVIEWED BY: MPJ
 SCALE: 1" = 40'
 ISSUE DATE: 08/23/13

Summit Engineering Group Inc.
 Structural • Civil • Surveying
 55 WEST CENTER • P.O. BOX 176
 HEBER CITY, UTAH 84032
 P: 435-854-9229 • F: 435-854-9231

COPYRIGHT © 2013 SUMMIT ENGINEERING GROUP, INC.
 IT IS A VIOLATION OF LAW FOR ANY PERSON UNLESS ACTING UNDER THE DIRECTION OF THE PROFESSIONAL LAND SURVEYOR TO ALTER ANY ITEM ON THIS DOCUMENT IN ANY WAY. ANY LICENSEE WHO ALTERS THIS DOCUMENT IS SUBJECT TO LAW TO AFFIX THEIR SEAL AND THE VIOLATION MAY BE FOLLOWED BY LEGAL ACTION AND SPECIFIC DESCRIPTION OF THE ALTERATIONS.

2500-K

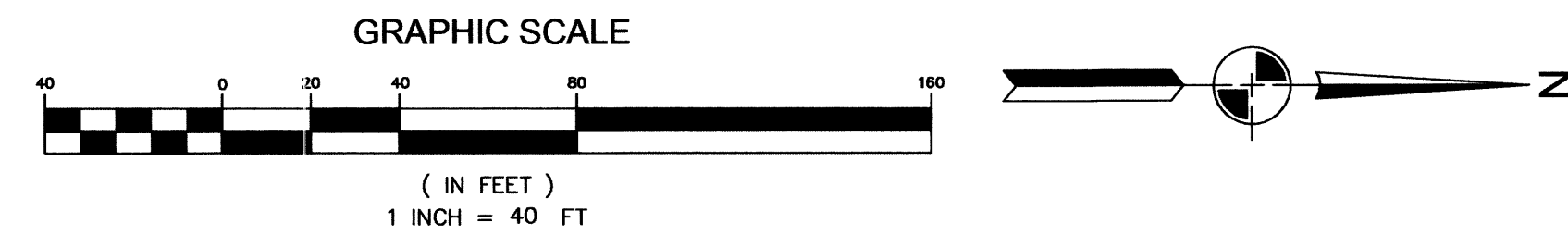

Curve #	Length	Radius	Delta	Chord	Chord Length
C6	61.82'	400.00'	8°51'16"	N17°30'37"E	61.76
C7	433.67'	750.00'	33°07'47"	N38°30'08"E	427.65
C8	131.82'	146.00'	51°43'48"	N29°12'08"E	127.39
C9	97.55'	200.00'	27°56'47"	N10°38'10"W	96.59
C33	60.52'	400.00'	8°40'07"	S04°02'47"W	60.46
C34	48.92'	380.00'	7°22'35"	S03°58'34"E	48.89
C35	65.16'	31.00'	120°26'27"	S67°53'05"E	53.81
C36	161.20'	2980.00'	3°05'58"	N53°26'41"E	161.18
C37	131.10'	1460.00'	5°08'41"	N57°34'00"E	131.05
C126	71.16'	146.00'	27°55'38"	N41°06'13"E	70.46
C127	60.65'	146.00'	23°48'10"	N15°14'19"E	60.22

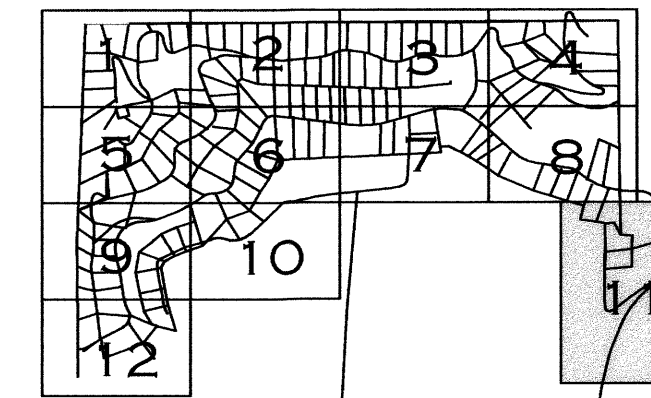

FOUND WASATCH COUNTY MONUMENT AT THE SOUTH QUARTER CORNER SECTION 22, TOWNSHIP 3 SOUTH, RANGE 4 EAST, SALT LAKE BASE AND MERIDIAN.

NB9°40'02"E 2671.57'
(BASIS OF BEARING)

FOUND WASATCH COUNTY MONUMENT AT THE SOUTHEAST CORNER SECTION 22, TOWNSHIP 3 SOUTH, RANGE 4 EAST, SALT LAKE BASE AND MERIDIAN.

SOUTH 140.81'

WEST 1281.17'

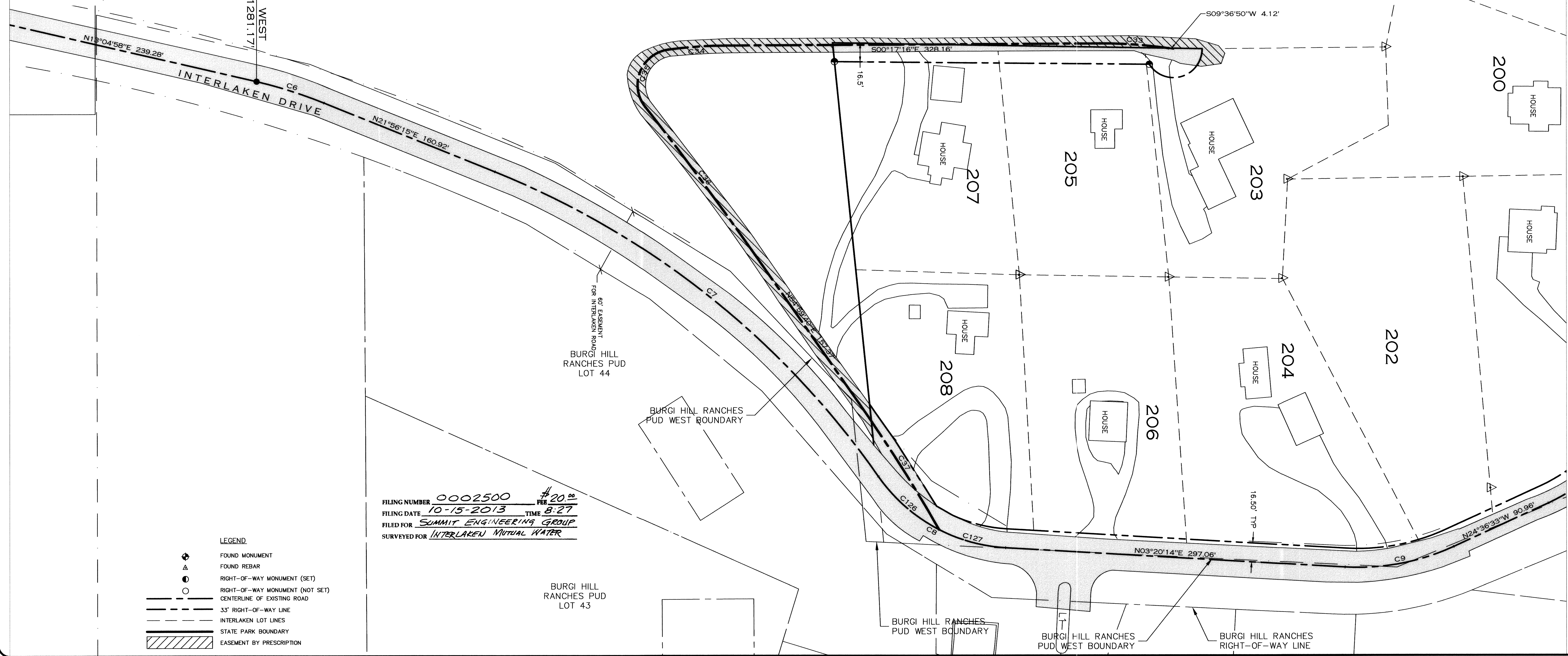

FILING NUMBER 0002500 # 20.00
 FILING DATE 10-15-2013 TIME 8:27
 FILED FOR SUMMIT ENGINEERING GROUP
 SURVEYED FOR INTERLAKEN MUTUAL WATER

LEGEND

- ⊕ FOUND MONUMENT
- △ FOUND REBAR
- RIGHT-OF-WAY MONUMENT (SET)
- RIGHT-OF-WAY MONUMENT (NOT SET)
- CENTERLINE OF EXISTING ROAD
- 33' RIGHT-OF-WAY LINE
- - - INTERLAKEN LOT LINES
- ▨ STATE PARK BOUNDARY
- ▨ EASEMENT BY PRESCRIPTION

PROJECT L12-115 INTERLAKEN MUTUAL WATER CO.
 SHEET 11 OF 12
 PROJECT RIGHT-OF-WAY SURVEY

RECORD OF SURVEY

LOCATED IN THE SOUTHWEST 1/4 OF SECTION 22, THE SOUTHWEST 1/4 OF SECTION 23, AND THE NORTHWEST 1/4 OF SECTION 26, TOWNSHIP 3 SOUTH, RANGE 4 EAST, SLB&M WASATCH COUNTY, UTAH

DRAWN BY: CAA
 REVIEWED BY: MPJ
 SCALE: 1" = 40'
 ISSUE DATE: 08/23/13

Summit Engineering Group Inc.
 Structural • Civil • Surveying
 55 WEST CENTER • P.O. BOX 176
 HEBER CITY, UTAH 84032
 P: 435-854-9229 • F: 435-854-9231

COPYRIGHT © 2013 SUMMIT ENGINEERING GROUP, INC.
 IT IS A VIOLATION OF LAW FOR ANY PERSON UNLESS ACTING UNDER THE DIRECTION OF THE PROFESSIONAL LAND SURVEYOR TO ALTER ANY ITEM ON THIS DOCUMENT IN ANY WAY. ANY PERSON WHO ALTERS OR REMOVES ANY ITEM FROM THIS DOCUMENT WITHOUT THE WRITTEN CONSENT OF THE SURVEYOR SHALL BE HELD LIABLE FOR THE COST OF REPAIR AND SPECIFIC DESCRIPTION OF THE ALTERATIONS.

2500-L

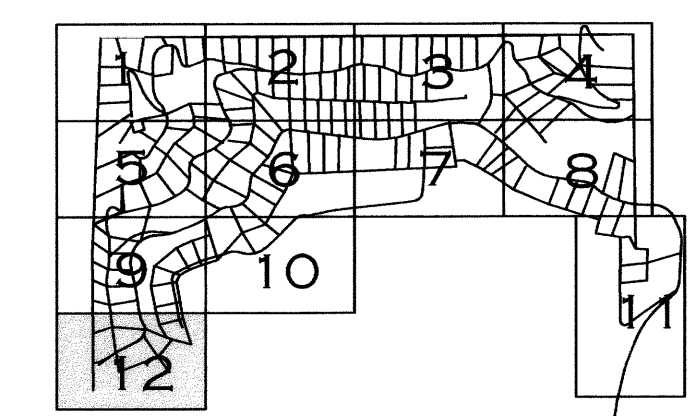
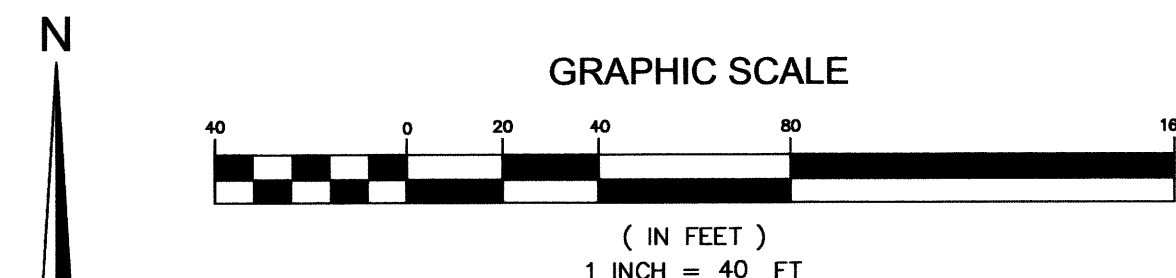

- LEGEND**
- FOUND MONUMENT
 - ▲ FOUND REBAR
 - RIGHT-OF-WAY MONUMENT (SET)
 - RIGHT-OF-WAY MONUMENT (NOT SET)
 - CENTERLINE OF EXISTING ROAD
 - 33' RIGHT-OF-WAY LINE
 - INTERLAKEN LOT LINES
 - STATE PARK BOUNDARY
 - ▨ EASEMENT BY PRESCRIPTION

Curve #	Length	Radius	Delta	Chord	Chord Length
C28	106.64'	275.00'	22°13'06"	S19°30'29"E	105.97
C29	45.56'	70.00'	37°17'28"	S11°58'18"E	44.76
C30	95.60'	98.00'	55°53'38"	S34°37'15"W	91.86
C31	108.85'	620.00'	10°03'31"	S57°32'19"W	108.71
C32	68.44'	100.13'	39°09'42"	S72°05'24"W	67.12
C38	12.86'	100.00'	7°22'00"	N35°31'07"E	12.85
C39	102.97'	138.00'	42°45'00"	N10°27'37"E	100.59
C42	23.67'	92.00'	14°44'20"	N17°15'20"W	23.60
C144	65.80'	275.00'	13°42'37"	N17°46'12"W	65.65
C165	70.82'	154.50'	26°15'50"	S02°13'01"W	70.20
C166	64.05'	25.00'	146°47'22"	S14°30'26"W	47.91

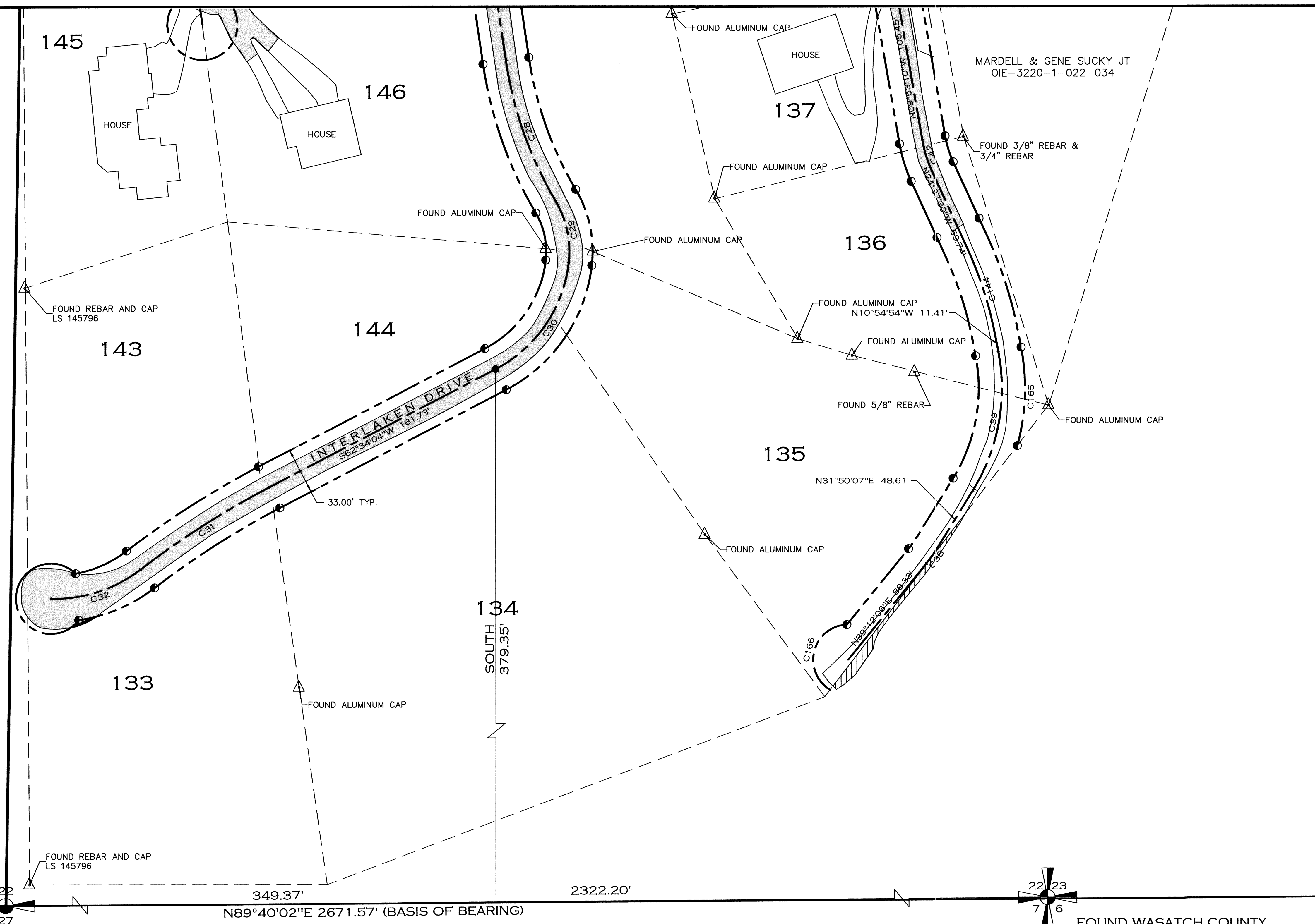

FOUND WASATCH COUNTY MONUMENT AT THE SOUTH QUARTER CORNER SECTION 22, TOWNSHIP 3 SOUTH, RANGE 4 EAST, SALT LAKE BASE AND MERIDIAN.

FOUND WASATCH COUNTY MONUMENT AT THE SOUTHEAST CORNER SECTION 22, TOWNSHIP 3 SOUTH, RANGE 4 EAST, SALT LAKE BASE AND MERIDIAN.

FILING NUMBER 0002500
 FILING DATE 10-15-2013
 SURVEYED FOR INTERLAKEN MUTUAL WATER

PROJECT L12-115 INTERLAKEN MUTUAL WATER CO.
 SHEET 12 OF 12 PROJECT RIGHT-OF-WAY SURVEY

RECORD OF SURVEY

LOCATED IN THE SOUTHEAST 1/4 OF SECTION 22, THE SOUTHWEST 1/4 OF SECTION 26, TOWNSHIP 3 SOUTH, RANGE 4 EAST, SLB&M
 WASATCH COUNTY, UTAH

DRAWN BY: CAA
 REVIEWED BY: MPJ
 SCALE: 1" = 40'
 ISSUE DATE: 08/23/13

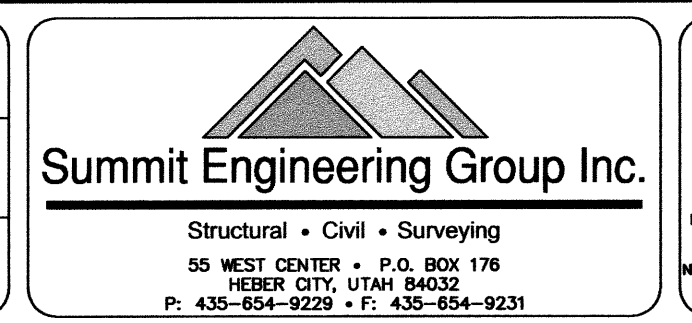

COPYRIGHT © 2013 SUMMIT ENGINEERING GROUP, INC.
 IT IS A VIOLATION OF LAW FOR ANY PERSON UNLESS ACTING UNDER THE DIRECTION OF THE PROFESSIONAL LAND SURVEYOR TO ALTER ANY ITEM ON THIS DOCUMENT IN ANY MANNER UNLESS SO AUTHORIZED BY DOCUMENTARY RECORD BY LAW TO AFFIX THEIR SEAL AND THE VIOLATION MAY BE FOLLOWED BY HIGH SIGNATURE AND SPECIFIC DESCRIPTION OF THE ALTERATIONS.

2500-M